Vmag™

OUR BIGGEST TITS EVER

VOLUPTUOUS.COM

Volup

MAY 2011

MICHELLE BOND

She's a V-girl now!

INTRODUCING DORS FELINE 34KK

THE SCORE GROUP®

DANIELLA 36I

ALIX 34DDD

SCARLETT 38E

RENEE 40J

SUNSHINE 38G

SAMANTHA 38G

SALE TO MINORS IS FORBIDDEN

INTERNATIONAL EDITION-BONUS
$11.99 U.S. $13.99 CANADA

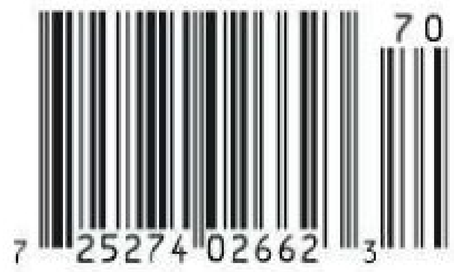

StoredMags.com

44

Super-stacked Brit, Dors Feline shows off her 34KK cannons and reveals what makes her purr.

V mag™

MAY 2011

CONTENTS

VOLUME 18, NUMBER 5

DEPARTMENTS

5 **V-MAIL**
Readers chime in about the tits and slits and the ladies of V-mag!

FEATURES

44 **V-MAG INTERVIEW: DORS FELINE**
This British newcomer will wow you with her huge 34KK rack!

54 **MIGHTY TIT-ANS: OUR BIGGEST TITS EVER!**
V-mag takes a look back at all of the super-stacked vixens that have graced our pages over the years.

PICTORIALS

13 KITTY LEE

20 DANIELLA GREY XXX

28 MICHELLE BOND

36 SUNSHINE

64 SUNNY DEE

77 SCARLETT ROUGE

89 ALIX LAKEHURST XXX

NOTICE: THIS IS ADULT MATERIAL

All of the performers/models, and all of the characters that they portray, were over 18 years of age at the time of the photography. The content is inappropriate for minors and appropriate care should be taken to ensure that it is not viewed by anyone under 18 years of age.

Voluptuous (ISSN #1087-7657) is published 13 times a year, monthly, plus an additional issue in Dec. for $59.95 per year in the USA and $99.95 (U.S. funds only) in Canada, by The Score Group, 1629 N.W. 84 Avenue, Miami, FL 33126. Periodicals Postage Paid at Miami, FL and Additional Mailing Offices. POSTMASTER: Please send address changes to: Voluptuous, 1629 N.W. 84 Avenue, Miami, FL 33126.

54

V-mag looks back on all of the sexy mega-titters who graced our pages in the Mighty Tit-ans special.

StoreMags.com - Free Magazines Download in True PDF format
Release: StoreMags & FantaMag

TRY V-MAG ON FOR SIZE!

Elaina Gregory's debut and interview made the April '11 issue SIZZLE!

18 ISSUES FOR ONLY $59.95!

Issue after issue, *Voluptuous* brings you the finest all-natural, big-titted women on Earth. Now you can give the advantages of a subscription a try and save big! For a limited time, we're offering you 18 issues of *Voluptuous* for only $59.95. That's right! This is your chance to get the world's number one big-tit magazine delivered discreetly to your home or P.O. box. But don't delay. This special offer expires June 1, 2011.

- **Never see the "Sold Out" sign!**
- **Delivered discreetly every four weeks!**
- **15% savings off every SCORE Group video, DVD & back issue!**
- **The hottest natural, big-tit XXX action!**

SAVE OVER 60%!

ON THE INTERNET www.eBoobStore.com **UNITED STATES & CANADA** 1•800•421•0760
INTERNATIONAL ORDERS +305•662•5959 **24-HOUR, 7-DAY FAX** +305•662•5952

MAIL TO: The SCORE Group (Dept. VO0511), 1629 N.W. 84 Avenue, Miami, FL 33126 USA

YES, SEND ME 18 ISSUES OF *VOLUPTUOUS* FOR ONLY $59.95/C$101.95/£63.95/€76.95

Allow 4-to-8 weeks for delivery of first issue. All magazines will arrive in a discreet envelope to protect your privacy. By signing below, you certify that you are at least 18 years old. We accept checks or money orders in U.S. dollars, Canadian dollars, UK pounds and Euros only. All other countries: $99.95 U.S. Credit card orders must provide exact billing address if different from mailing address. New and current subscribers to *Voluptuous* will automatically save 15% off all merchandise available in *Voluptuous*. This discount applies to SCORE Group products only, to be deducted prior to the addition of any S&H charges where applicable. Plus, new and current U.S. subscribers receive FREE S&H on all SCORE Group products for the length of your subscription. *No discounts on magazine subscriptions. Some additional restrictions may apply. **15% discount available to U.S., Canada, U.K. & Mexico subscribers only.**

➤ **PLEASE INDICATE:** ❑ *New* ❑ *Renewal* *All special offers mentioned above are non-transferable and are applicable as long as your *Voluptuous* subscription remains current. Discounts and free shipping offers cannot be combined with any other discount offers and may be revoked at any time at the sole discretion of *Voluptuous* and/or The SCORE Group.

➤ **PAYMENT METHOD:** ❑ Check ❑ M.O. ❑ MASTERCARD ❑ VISA ❑ DISCOVER ❑ AMEX

Card#_____ Exp._____ Security code_____ Amex Security code_____ Name_____ Age_____

Address_____ City_____ State_____ Zip/Post code_____

Country_____ Email_____ Signature_____ VO0511

CREDIT CARD ORDERS WILL NOT BE PROCESSED WITHOUT A SIGNATURE

StoreMags.com - Free Magazines Download in True PDF format

Release: StoreMags & FantaMag

V mail

SEND YOUR LETTERS TO:
V-Mail, 1629 N.W. 84th Ave.,
Miami, Florida 33126 USA
Fax: 305-662-8922
EMAIL: VOLUPTUOUS@SCOREGROUP.COM

HE WANTS T.L.C. FROM THE BUSTY NURSES AT *HOOTER HOSPITAL!*

Dear *Voluptuous*,

Just wanted to send you a note to thank you for the wonderful DVD, *Hooter Hospital*, that came wrapped as a bonus with the February 2011 issue at the adult bookstore that I go to. All five girls are thrilling and they confirm my theory that, in general, naturally big-titted women are much more enthusiastic and talented porn stars than less well-endowed women. All five of your "nurses" are very expert cock-suckers. I was especially excited by Alanna Ackerman and I want to compliment her not only for her red-hot performance, but for her beautiful tan lines and for her selection of the sexiest nurse's uniform I have ever seen. Or is it a candy striper's uniform? No matter, I think that it's HOT! I have seen Alanna in your magazines before, but never fully realized how great she is until I saw this DVD. I always keep every issue for a year or two and my project for today is to revisit past issues in which Alanna appears and just pleasure myself over her. Thank you again. I know that many readers don't get the bonus DVDs and they might not be gracious about it. But I'm sure that those who do get the DVDs will agree with me that they are much better than the ones we pay high prices for in the stores.–R.N., via the Internet

Dear R.N., Thanks for your email about Alanna Ackerman. She does great XXX and your V-mag editor has always been a big fan! You can check her out in the newly released More To Fuck *and she also starred in* Big Fat Tits. *(Both available on page 9.) Her V-mag appearances are as follows; April 2008. November 2008, Holiday 2008, January 2010 and November 2010. You can pick up any issues you don't have by turning to page 10 and checking out our back issues department. We hope to here from you soon, R.N. and please enjoy this boner, er, bonus shot of Alanna in her nurse's outfit!*

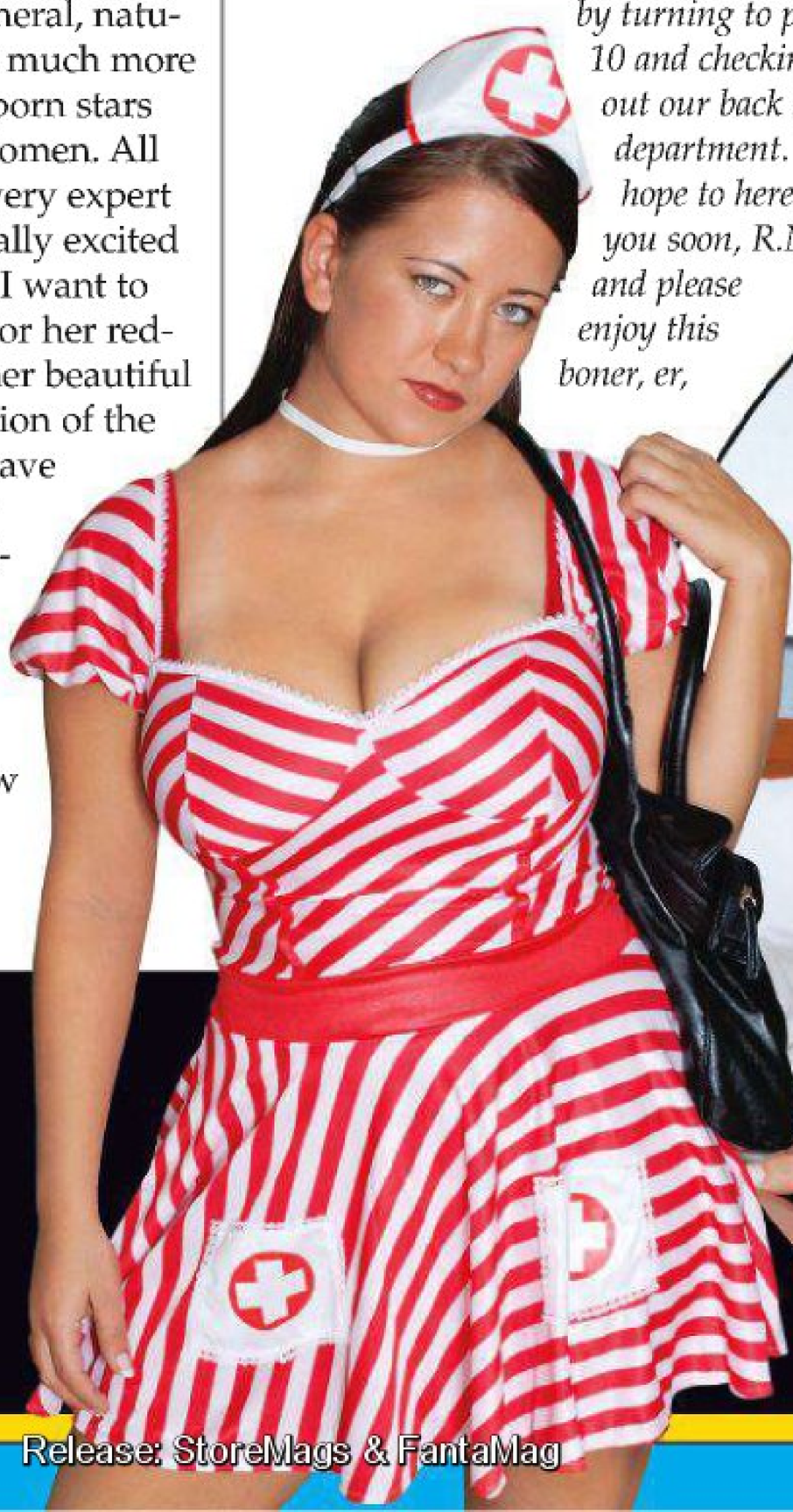

Florida native, Alanna Ackerman and her 36F rack have inspired many a reader to write in and confess their undying love. With her pretty face, sultry eyes and penchant for very horny XXX performances, it is no wonder why she is a fan-favorite and V-mag staple.

CHRISTY MARKS' FANS ARE PRETTY PISSED OFF! UH-OH! LOOKOUT!

Dear *Voluptuous*,

I just got the February 2011 issue and had to comment on all the

StoreMags.com - Free Magazines Download in True PDF format

Release: StoreMags & FantaMag

StoreMags.com

Reader T.B. from Brooklyn, New York says that Christy's pussy is perfect and that when he sees it, he gets hungry. Well, bon appétit, buddy. This one's for you!

Christy Marks "hate" mail. I know this is a free country and everyone is entitled to their own opinion, but come on, you can never have too much Christy Marks! For proof of this one only has to look at the pic of Santa's stacked helpers on page 5. Of all those V-mag greats, Christy is the hottest and prettiest of them all. But hey, if nobody else wants to see Christy anymore, then just send me a monthly magazine that's nothing but Christy. (Just to clarify- this is just my opinion and this in no way means I

Here are a few shots of Christy Marks for her loyal fans and for the readers who think that she is not curvy enough to be in *Voluptuous*. The debate rages on!

PUBLISHED BY THE SCORE GROUP

JOHN FOX *president & CEO*
MARIA GUERRERO *editor*
VANESSA VILCA *art director*
ELLIOT JAMES *associate editor*

PRODUCTION

MICHAEL FEDERICI
print operations manager
ANDRES BASTIDAS
network systems manager

CUSTOMER SERVICE AND SUBSCRIPTIONS

For inquiries regarding existing *VOLUPTUOUS* subscriptions, please write to:
***SCORE* Customer Service**
1629 N.W. 84th Avenue, Miami, FL 33126 USA
For 24-Hour Credit Card Orders:
Phone: 305-662-5959 Fax: 305-662-5952
Email: cservice@scoregroup.com

CIRCULATION

BOB CERMAK *N.A. circulation manager*
Phone: 908-272-5861
Email: bcermak2001@verizon.net
DAVID EMERSON *UK circulation manager*
Phone: 07798-626665
Email: davide@ukdltd.com

NORTH AMERICAN DISTRIBUTION

CURTIS CIRCULATION COMPANY
730 River Road
New Milford, NJ 07646-3048 USA
Phone: 201-634-7400 Fax: 201-634-7499
MIKE D'EMIDIO *account executive*
DEBBIE WHELAN *international sales*

UK EDITION

COMAG
Tavistock Road, West Drayton,
Middlesex, UB7 7QE UK
Phone: 01895 433600 Fax: 01895 433602
DUNCAN AMBLER *account manager*

ADVERTISING

AMERICAN MEDIA WORKS
JOHN ROMANO & JAIME ROMANO
account executives
Phone: 914-273-6309 Fax: 914-273-3215
Email: JR228@aol.com

The records required by 18 USC 2257 and associated regulations with respect to this product (and all graphical materials associated therewith) are kept at the office of the Publisher at the following location: Custodian of Records, The SCORE Group, a division of Quad Int'l., Incorporated, 1629 N.W. 84th Avenue, Miami, FL 33126 USA.

Retail price: USA: $8.99; Canada: $9.99; UK: £4.50. Bonus Edition: USA: $11.99; Canada: $13.99. This is: May 2011. Vol. 18, No. 5 (On sale March 8, 2011). © 2011 by The SCORE Group and Quad Int'l., Incorporated, all rights reserved. Republishing in whole or in part, including, but not limited to, any electronic media, is expressly forbidden except with written permission of The SCORE Group. *Naughty Neighbors*®, *Leg Sex*®, *40Something*®, *Voluptuous*® and *SCORE*® are registered trademarks of The SCORE Group and Quad Int'l., Incorporated. All persons depicted herein were at least 18 years of age at the time of the photography. Editorial Office: 1629 N.W. 84 Ave., Miami, FL 33126. Publisher disclaims all responsibility to return unsolicited material, and all rights in materials published vest in The SCORE Group and Voluptuous. LETTERS are assumed to be for publication, unless otherwise endorsed, and may be edited. This periodical is sold subject to the following conditions: it shall not be lent, resold, hired out or otherwise disposed of in a mutilated condition or in an unauthorized cover by way of Trade, except at the full retail price, or affixed to or as a part of any publication or advertising, literary or pictorial matter whatsoever, without the expressed written consent of the publisher. Any similarity between an individual person or people depicted in the fiction or artwork in this magazine and any real person or people is purely coincidental and is not intended as a representation of any particular individual or class of people. **PRINTED IN CANADA**

LEARNING TO BECOME THE GIRLS OF YOUR DREAMS!

5 STACKED STUDENTS. ONE SUPER-BUSTY TEACHER!

Arianna Sinn, Sophie Mae, Eden and newcomers Valory Irene and Lana Ivans all have big, soft, fleshy racks, but for some reason, they can't keep a boyfriend. So off they go to Portugal, where bustier-than-ever Michelle Bond teaches them how to become the man-pleasers they were built to be. The curriculum features tits in tight tops, bulging bras and sexy lingerie, wild lap dances, sensual breast massages and oiling, girl-girl strap-on fucking, pussy toying…even a cat fight! If you love huge naturals, school is in session!

ORDER FORM ON PAGE 9

TOLL FREE U.S. & CANADA 1-800-421-0760 • WORLDWIDE 001-305-662-5959 • www.eBoobstore.com
$39.95/C$40.95/£25.95/€30.95 (Plus S&H) • DVD (Region free) ITEM #VD240D

26572

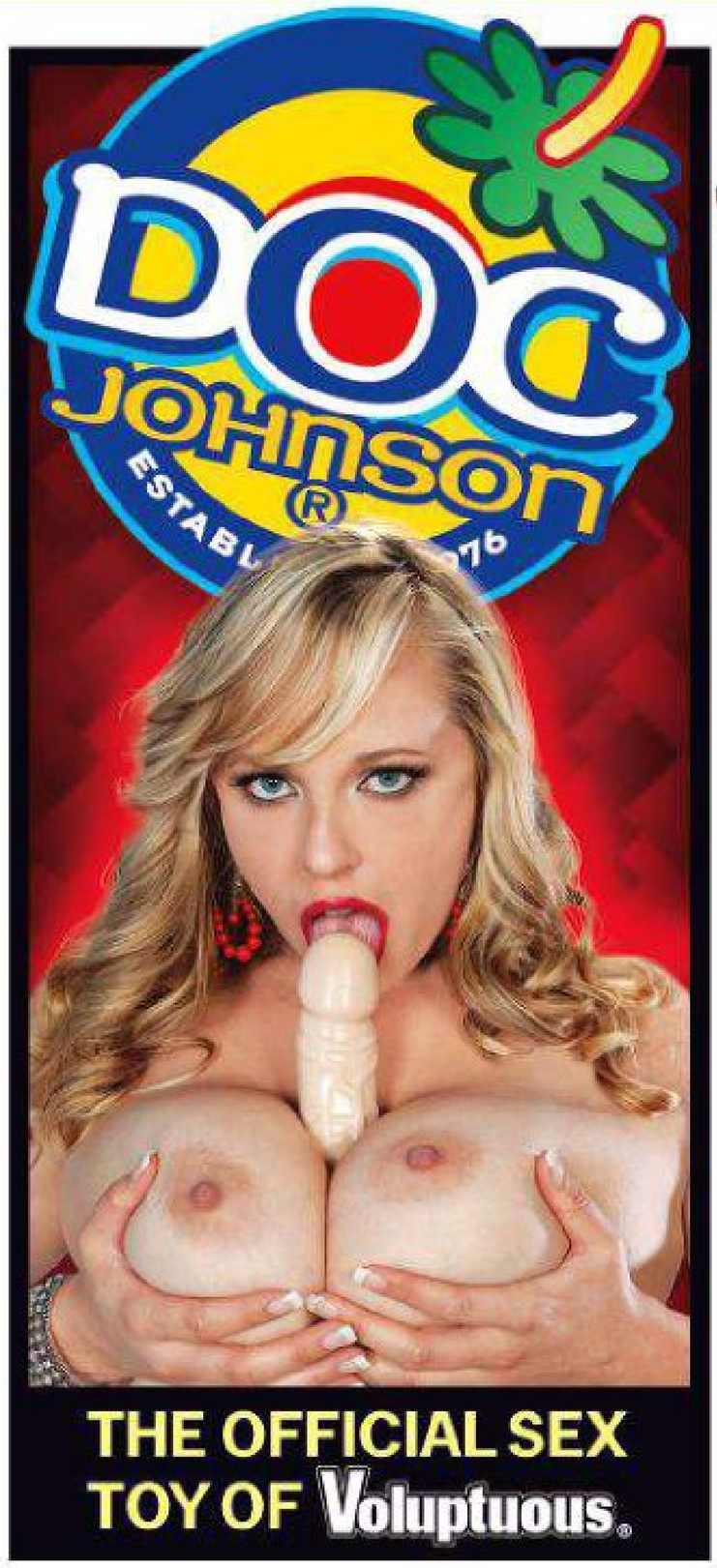

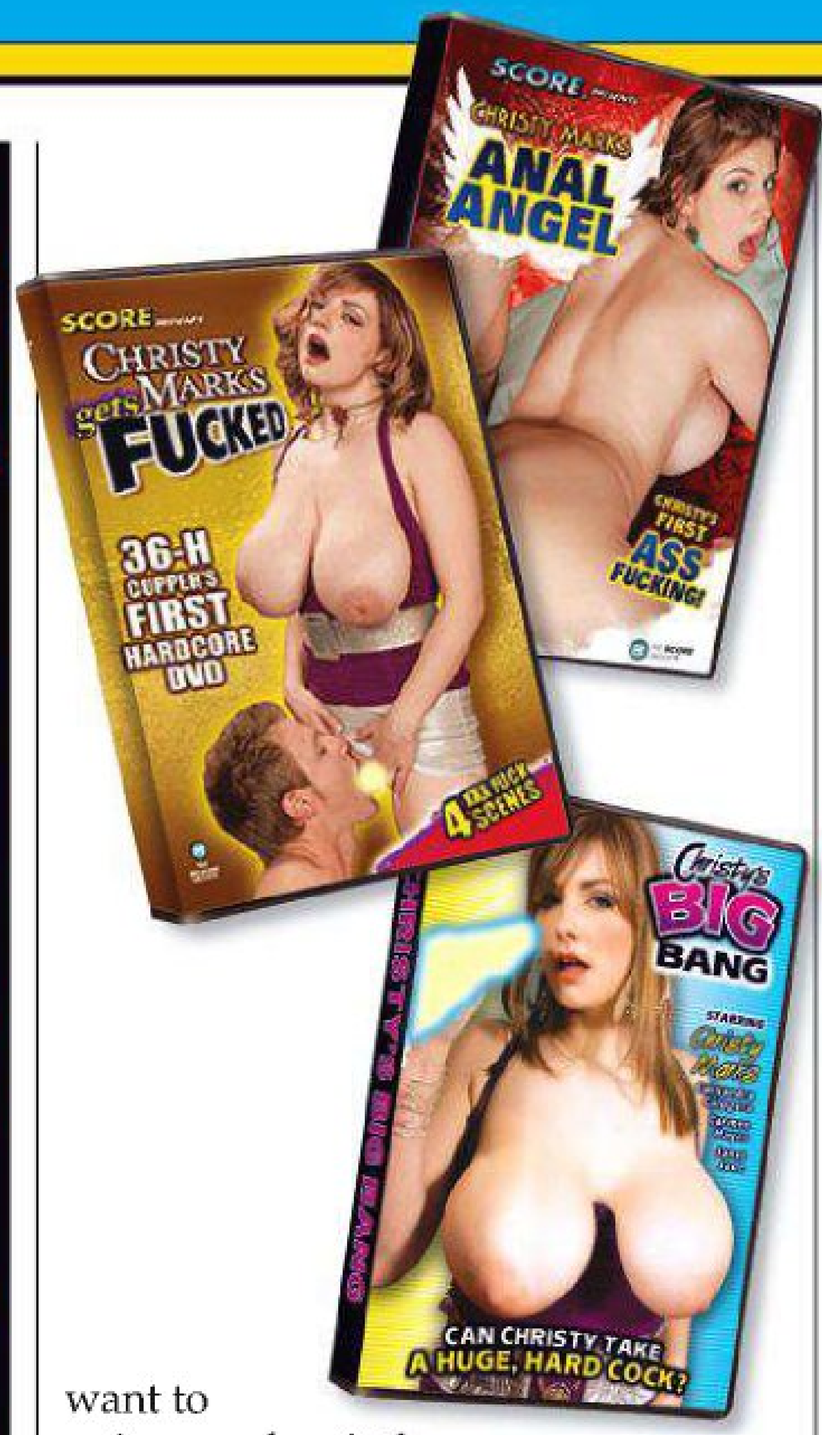

in and voice my opinion on the letter in your V-mail section slamming Christy Marks. Whoever that guy is, he should be drawn and quartered.

Christy is the reason I started reading V-mag in the first place. I think she has the perfect V-mag body and if that guy requires more curves, maybe he should head on over to XL Girls which sounds like the magazine for him. I, for one, would like you to put more Christy in the magazine, as soon as possible. I think she has a perfect ass and breasts. I would also like to request a close-up shot of her pussy, because every time I see it, I get hungry.–T.B., Brooklyn, New York

Dear *Voluptuous*,

I have never sent an email to your magazine before, but I was moved to

Continued on page 12

want to quit my subscription to *Voluptuous!*). Keep up all of the good work!–J.G.,via the Internet

Dear *Voluptuous*,

I received my copy of the February 2011 issue recently and I had to write

ATTENTION: Voluptuous SUBSCRIBERS ARE YOU MOVING? TELL US QUICKLY!

The U.S. Post Office only forwards periodicals-rate mail for 60 days, so we must have your new address within three weeks of your move to guarantee that you'll get all your issues. We cannot be held responsible for non-delivery of issues due to your address change.

MAIL TO:
Voluptuous Change of Address
1629 N.W. 84 Avenue
Miami, FL 33126 USA
Please include your mailing label or a legible copy.
email: cservice@scoregroup.com

Cherry Brady's big comeback in the Holiday '10 issue has some readers in a frenzy. They want to see before and after pics of the redheaded stunner. Your wish is our command.

StoreMags.com - Free Magazines Download in True PDF format
Release: StoreMags & FantaMag

Vmag™ MASTER DVD & VIDEO ORDER FORM

BUY 3, GET YOUR 4TH VIDEO FREE*

NEW AND EXCLUSIVE DVD RELEASES FROM V-MAG!

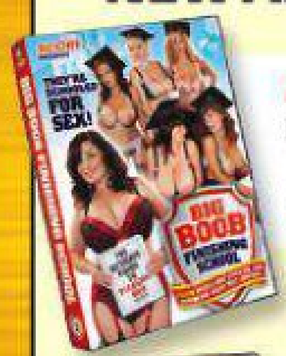

BIG BOOB FINISHING SCHOOL $39.95
❑ REGION-FREE DVD (VD240D)
Arianna Sinn, Sophie Mae, Eden, Valory Irene and Lana Ivans can't keep a man. So they go to Michelle Bond's school to become the ultimate man-pleasers.

BIG GIRL STRIP CLUB $39.95
❑ REGION-FREE DVD (#PIX478D)
These stacked babes are not ashamed of their full figures. They jiggle their tits, shake their asses and fuck in the VIP room, too.

BUSTY BROWN SUGAR $39.95
❑ REGION-FREE DVD (#PIX483D)
Six super-stacked hotties who know that if you get a taste of their caramel honeypots, you'll be back for more! Starring Kristina Milan and Vanessa Del Mar.

***FREE VIDEO MUST BE SAME PRICE OR LESS**

SCORE® Jack Aids & Supplements

- ❑ TENGA FLIP HOLE - #TNG107 ..... $119.95
- ❑ THE PERFECT BOOBS - #TC112 .... $99.95
- ❑ MARY CAREY'S PUSSY & ASS - #DJ114 $69.95
- ❑ TOP GAUGE PUMP - #CE105 ..... $59.95
- ❑ PINK LADY FLESHLIGHT - #FL100 .. $59.95
- ❑ TENGA SOFT TUBE CUP - #TNG100. $29.95
- ❑ TENGA ROLLING HEAD CUP - #TNG101 $29.95

International Currency Conversion Chart

US $	Canadian $	U.K. £	Euros
$99.95	C$101.95	£63.95	€76.95
$69.95	C$71.95	£44.95	€53.95
$49.95	C$50.95	£31.95	€37.95
$39.95	C$40.95	£25.95	€30.95

ALL THE WAY RENEE $39.95
❑ REGION-FREE DVD (#PIX473D)

MORE TO FUCK $39.95
❑ REGION-FREE DVD (#PIX464)

MAMAZON $49.95
❑ REGION-FREE DVD (#PIX430D)

MAMAZON ON BLU RAY $59.95
❑ BLU-RAY DVD (#PIX430B)

ON LOCATION GRAND BAHAMA $39.95
❑ REGION-FREE DVD (#VD238D)

MIOSOTIS NATURAL WONDER $39.95
❑ REGION-FREE DVD (#PIX471D)

K-JUGS $39.95
❑ REGION-FREE DVD (#PIX450D)

EAT MY TITS $29.95
❑ REGION-FREE DVD (#VD225D)

BUSTY RIDING ACADEMY $39.95
❑ REGION-FREE DVD (#PIX400D)
❑ BLU-RAY DVD (#PIX400BD) $49.95

VOLUPTUOUS XTRA #12 ..... $39.95
❑ REGION-FREE DVD (#PIX457D)

MY BIG PLUMP WEDDING $39.95
❑ REGION-FREE DVD (#PIX425D)

SEX IN THE TITTIES $39.95
❑ REGION-FREE DVD (#PIX439D)

BUSTY ARIANNA $39.95
❑ REGION-FREE DVD (#PIX472D)

RACK-O-RAMA in 3D! $29.95
❑ REGION-FREE DVD (#VD213D)

KARINA HART-AS YOU WISH $29.95
❑ REGION-FREE DVD (#VD226D)
❑ BLU-RAY DVD (#VD226B) $39.95

MERILYN SAKOVA BUSTY & BEYOND .. $29.95
❑ REGION-FREE DVD (#VD227D)

CHRISTY MARKS ANAL ANGEL $39.95
❑ REGION-FREE DVD (#PIX420D)

BOUNCE BABY BOUNCE! $19.95
❑ REGION-FREE DVD (#PIX309D)

BUSTY WORKIN' SISTAS $39.95
❑ REGION-FREE DVD (#PIX438D)

SEXED & SUCKLED $39.95
❑ REGION-FREE DVD (#PIX429D)

PLUMP & HUMPED $39.95
❑ REGION-FREE DVD (#PIX410D)

CHESTY PREGGOS 2 ..... $39.95
❑ REGION-FREE DVD (#PIX447D)

ASHLEY'S FIRST TIME $29.95
❑ REGION-FREE DVD (#VD228D)

TITS TITS TITS! $29.95
❑ REGION-FREE DVD (#VD232D)

ALL STACKED, ALL NATURAL $39.95
❑ REGION-FREE DVD (#VD234D)

HOOTER HOSPITAL $29.95
❑ REGION-FREE DVD (#PIX375D)

FEED HER, FUCK HER 3 ..... $39.95
❑ REGION-FREE DVD (#PIX445D)

KNOCKIN' NIPPLES $19.95
❑ REGION-FREE DVD (#VD165D)

LARGE LOVIN' $39.95
❑ REGION-FREE DVD (#PIX417D)

RIPE RACKS $39.95
❑ REGION-FREE DVD (#VD231D)

SUPER-SIZED RIDES 2 ..... $39.95
❑ REGION-FREE DVD (#PIX461D)

TITS & TUGS 2 ..... $39.95
❑ REGION-FREE DVD (#PIX381D)

THICK CHICKS ON DICKS 2 ..... $39.95
❑ REGION-FREE DVD (#PIX454D)

LORNA MORGAN, NOW & FOREVER $29.95
❑ REGION-FREE DVD (#VD198D)

BIG BOOB PARADISE COMBO PACK . $59.95
BIG BOOB PARADISE & ON LOCATION BIG BOOB PARADISE
❑ REGION-FREE DVD (#PIX347D)

THE BREAST OF STACKED AND PACKED $39.95
❑ REGION-FREE DVD (#VD235D)

TOLL-FREE 1-800-421-0760 www.eBoobStore.com
WORLDWIDE 001-305-662-5959 FAX 305-662-5952 MAIL: The SCORE Group, Dept. VO0511A, 1629 N.W. 84 Avenue, Miami, FL 33126 USA

❑ **I'm a SCORE Group subscriber and I get 15% discount.** Customer ID# _____

Shipping & Handling U.S.: $3 per item. Canada: C$8 per item. UK & All other countries: $8, £6 or €7 per item. **Shipping for TNG107, TNG100, TNG101, CE105 & FL100 is $14.00 per item Flat Rate in the US. International orders please add $35.00 per item Flat Rate.** *15% discount applies to U.S., Canada, Mexico & UK subscribers only; free shipping applies to U.S. subscribers only. For tracking and the security of your package, U.S. orders are shipped via express courier in the US., except those sent to P.O. Boxes. Not available outside of the US. International orders are shipped via Global Priority Mail (where available) or Air Mail. Rush Delivery is available for an additional cost. Please call for rates and service availability. Make checks or money orders payable to The SCORE Group. We accept payment in U.S.$, CAD$, UK£ or €. Florida residents please add 7% sales tax. Credit card orders must provide the exact credit card billing address in addition to the mailing address if the two are different. All items are shipped in sturdy, discreet packaging to protect your privacy. All sales are final. Damaged items will only be exchanged for one of the same title if returned within 30 days of receipt. The SCORE Group cannot be held responsible for Customs seizures. By ordering, you certify that you are at least 18 years old. We do not ship Jack Aid products for orders going to Alabama, Mississippi and Utah due to distribution restrictions.

Method of Payment: ❑ Check ❑ Money Order ❑ MasterCard/Access/Eurocard ❑ VISA ❑ American Express ❑ Discover

Name _____ Age _____ Card # _____ Exp. _____

Security code required (last 3 digits above signature): _____ **American Express (4 digits above card #):** _____

Address _____ City _____ Country _____ Zip Code _____

Phone _____ Email _____ **Signature Required** _____

CREDIT CARD ORDERS WILL NOT BE PROCESSED WITHOUT A SIGNATURE AND SECURITY CODE

VO0511A

Release: StoreMags & FantaMag

StoreMags.com – Free Magazines Download in True PDF format

V-mag BACK ISSUES DEPARTMENT

APRIL 2011– Vanessa Del Mar and Arianna Sinn return in hot, steamy XXX. And sexy newcomer Elaina Gregory gets naked and tells all in an exclusive interview. Plus, Jenna, Kaytee, Kali, Destiny and Aileen are all back, too!

MARCH 2011– Lexi Summers returns in kinky XXX and fiery redhead Contessa Rose shows off her pink snatch. Newbies Daniella Grey and Analee Sands will blow your load ASAP and Kristina Milan and her tan rack are back, too!

FEBRUARY 2011– Newcomer Lexi Summers gives a horny interview. Plus, Valory Irene and Virginia Simms make their debuts! Sophie Mae and Skyie Blew are back! And Miosotis and a very preggo April McKenzie do horny XXX!

JANUARY 2011– It's the issue you've all been waiting for: V-mag's 2010 Contest Issue! And now with NINE new categories to cast your votes for! You choose Best Ass, Best Pussy, Best Preggo, Best XXX and so much more!

HOLIDAY 2010– You asked for her and we delivered! Cherry Brady makes her triumphant return to the pages of V-mag after a six-year hiatus. Plus, newcomer Vanessa Del Mar will WOW! you and Sabina Leigh is back, too!

DECEMBER 2010– Arianna Sinn sizzles in red on this month's cover! And ginger Destiny Rose returns and she wants all her holes filled! Plus, newcomer Cassidi Jai reveals all about her mocha H-cups and Karina Hart is back!

NOVEMBER 2010– Bra buster Michelle May returns to kick off this issue's Mega Bra Special! Plus, You won't believe your eyes when you see KKK-cupper, Miosotis. Plus, Renee Ross side-by-side with a teen flattie!

OCTOBER 2010– Karla James sizzles on this issue's cover! Packed with outrageous newcomers like J-cupper, Kristina Milan, DDD-cup wonder, Shione Cooper and Asian sensation, Riria Misaki. Plus, Scarlett Rouge does XXX!

SEPTEMBER 2010– Covergirl Natalie Fiore is back and her tits are bigger than ever before. Destiny Rose and Kaytee Carter are back in lezzie action. Plus, busty faves, Taylor Steele, Mianna Thomas and Tatiana Blair return.

AUGUST 2010– New mom and covergirl, Bebe Cooper shows off her milk-engorged titties! Newcomers Trinity and Laurella debut! Plus, your first look at G-cupper Tatiana Blair as she dishes about her tits in an exclusive interview.

JULY 2010– Get up close and personal with Brit newcomer, cover girl Karla James. Plus, Jenna Valentine returns in a tell-all interview and preggo Stefani spreads and plays with her knocked up knockers. Loaded with naturals!

JUNE 2010– Our annual awards issue with brand new layouts of Plumper of the Year winner, Samantha 38G, Model of the Year winner Karina Hart and Newcomer of the Year winner, Ashley Sage! Plus, all the runners up, too!

MAY 2010– Karina Hart turns up the heat and newcomer Melonie Max tells all in an exclusive interview. Plus, Jenna Valentine, Denisa, Bebe Cooper and Kaytee Carter debut. And Natalie Fiore returns as a turned-on, busty tramp.

APRIL 2010– Shyla Shy returns, ripe in a tiny bikini. And plumper favorite, Devin Taylor, returns with even bigger tits! Newcomers include Czech G-cupper Anna Beck and Carrie Ashton, whose interview is not to be missed.

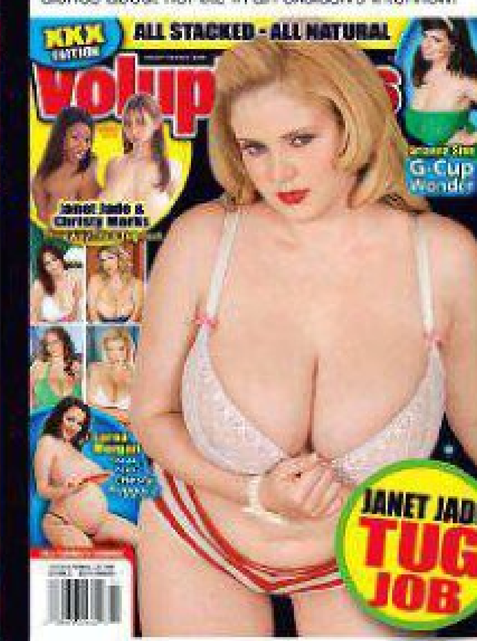

MARCH 2010– Busty teen Brit, Ashley Sage is back. And newcomer, G-cupper Arianna Sinn will make your cock erupt! Plus, preggo Lorna Morgan, the return of Michelle May and Christy Marks and Janet Jade work a cock together!

FEBRUARY 2010– Renee Ross is back and this time, she is hotter than ever! Plus, three hot newcomers: Taylor Steele, Destiny Rose and Lanea Love. These newbies will dazzle you with their charm and giant, plush racks!

JANUARY 2010– It's that time of the year again! Time to get your back issues and peruse all the lovely ladies of 2009 and cast your vote for Plumper, Model and Newcomer of the Year! The competition's fiercer than ever!

HOLIDAY 2009– Cover girl Scarlett Rouge is back and starring in the DVD preview of Sex In The Titties. Plus, newcomers Contessa Rose and Anna Kay have enough tit-power to rev your engine and make you shoot many loads!

DECEMBER 2009– Get to know newcomer Hillary Hooterz and her full and plump F-cup rack. And Czech newcomer Ivy Darmon wants to bang strangers with her big tits! Featuring our Red-hot Redheads special, too!

NOVEMBER 2009– Ashley Sage returns and this time, she's taking it all off in a pool and doing some wet tit play just for you. Plus newcomers Aileen Ghettman, Scarlett Rouge and Michelle May will have you jacking repeatedly!

StoreMags.com - Free Magazines Download in True PDF format
Release: StoreMags & FantaMag

BIG-TIT XXX IN EVERY ISSUE!

FREE 3D MAGAZINE with purchase of TWO Back Issues

OCTOBER 2009– Covergirl Renee Ross is a J-cupper with a gorgeous face and sexy disposition. Plus, Marina Thomas returns in steamy XXX and April McKenzie is preggers. And Natalie Fiore is back, with bigger tits!

SEPTEMBER 2009– Bozena and her big tits return for the ninth time in the pages of V-mag. Plus, cutie Shyla gets hosed by the lawn guy and super-stacked Maria Moore takes a chestload of hot jizz with a smile!

AUGUST 2009– Super-stacked Dixie Devereaux makes her first appearance, plus an exclusive interview. Christy Marks fucks in the back of a taxi. Farrah Vancock is a gorgeous debutante. And 24 pages of hardcore!

APRIL 2011– Puerto Rican booty bomber, Lizzy Aguilar returns and her ass is bigger than ever! Plus, newcomer Gemini Lovell spills all the deets on life in the club. Kelly Starr returns in a hot threeway and gets her ass creamed!

FEBRUARY 2011– There's more ass in this issue than ever before! Cameron Blaze turns up the heat with a tell-all, freak-speak interview and Luscious Louis returns in an itty-bitty thong. And Latina Nine! gets ass-slammed!

OCTOBER 2010– Stuffed with anal and all flavors of ass! Latina covergirl and newcomer, Pearl Sky, wants to have a threesome. White girl Kirra Lynne needs to be fucked. And ATL hottie, Cheetah, does XXX for the first time!

JULY 2010– Come on and get some of Satin Lace's tight bubble! Plus, Candace Von does some face-smothering. And get the 411 on how to bang a Latina and a sneak peek at *Rican Rumpshakers*, our all Latina rumpfest!

MARCH 2010– Packed with huge asses wiggling and jiggling! The *Thong Team* trio get down in a five-way ass-banging orgy! The Perfect Puckers gives you the best, snug assholes you'd like to put your hard dick in.

DECEMBER 2009– Atlanta ass-clapper Cheetah and her tight end are back! Ambrosa Jones does anal. Sasha Fox, Aurora Jolie and Satin Lace make their debuts and hottie Barbie Banx returns!

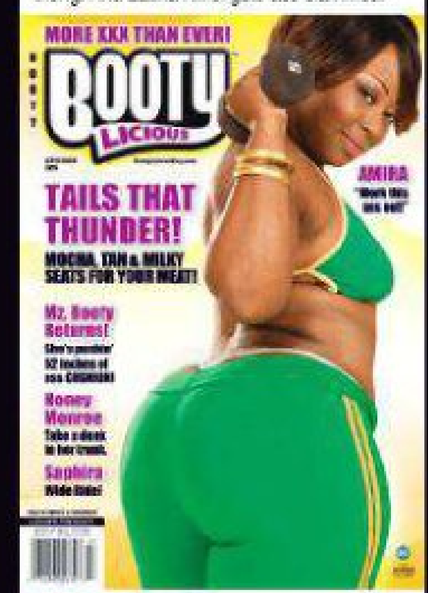

SEPTEMBER 2009– Mz. Booty's 52-inches of ass is back. Plus, Latina Lizzy Aguilar shares her anal fantasies. Honey takes a stiff one in her ass! And white girl Saphira's ass needs loads of cum!

JUNE 2009– Get the 411 on big asses and ripe titties from the godfather of Miami bass and booty-shaking. DJ Mr. Mixx. Plus, newcomer Honey Monroe and covergirl Morgan will blow your load!

MAY 2009– Yes, the ass you are seeing is 100% real and belongs to ass-tonishing newcomer, Mz. Booty. She has caboose for days! Get a peek at her rump for the first time ever in our mag.

MARCH/APRIL 2009– You'll love our Wide Rides special and there are five new booties inside this issue. Plus, Kelly Starr and Luscious Louis get up close and very personal in tell-all interviews.

MAIL TO: The SCORE Group (Dept. VO0511B), 1629 N.W. 84th Avenue, Miami, FL 33126 USA

SEND ME THE FOLLOWING BACK ISSUES. For the purpose of tracking and the security of your package, orders are shipped via courier, except those sent to PO Boxes, Canada & Mexico. **QUANTITY DISCOUNTS:** Buy 6-10 for only $9 each. Buy 11 or more for $8 each. U.S.: $10 (postage included) per issue ordered. Canada: CAD$16 per issue. UK: £10 or 11€ per issue. International customers: US$14 per issue (postage included). FL residents add 7% sales tax. Make checks and money orders payable to: The SCORE Group. We accept checks and money orders in U.S. dollars, CAD, UK pounds and euros. Credit Card orders must provide the exact credit card billing address in addition to the mailing address if the two are different. The SCORE Group is not responsible for Customs seizures. By ordering, you certify that you are at least 18 years old.

❑ **I AM A V-MAG SUBSCRIBER & save 15% on all issues ordered. Total price of each back issue for *Voluptuous* subscribers is $8.50 per issue**

VOLUPTUOUS: ❑ April '11 ❑ March '11 ❑ Feb. '11 ❑ Jan. '11 ❑ Hol. '10 ❑ Dec. '10 ❑ Nov. '10 ❑ Oct. '10 ❑ Sept. '10 ❑ Aug. '10 ❑ July '10 ❑ June '10
❑ May '10 ❑ April '10 ❑ March '10 ❑ Feb. '10 ❑ Jan. '10 ❑ Hol '09 ❑ Dec. '09 ❑ Nov. '09 ❑ Oct. '09 ❑ Sept. '09 ❑ Aug. '09 ❑ July '09 ❑ June '09

BOOTYLICIOUS: ❑ April '11 ❑ Jan. '11 ❑ Oct. '10 ❑ July '10 ❑ March '10 ❑ Dec. '09 ❑ Sept. '09 ❑ June '09 ❑ May '09 ❑ March/April '09 ❑ Feb. '09 ❑ Jan. '09

❑ **YES! Please send me my FREE 3D magazine and glasses. (Two magazine minimum to order.)**

INDICATE PAYMENT METHOD: ❑ Check ❑ M.O. ❑ M/C ❑ VISA ❑ AMEX ❑ Discover In case of sellout, list alternate choice(s): _____

Credit Card #: _____ Expires: _____

Please Provide Security Code (Last 3 Digits Above Signature): _____ American Express Cardholders enter the 4 digits above Card No. Here: _____

Name: _____ Age: _____ Cust. ID #: _____

Address: _____ Telephone/Email: _____

City: _____ State/Country: _____ Zip/Postal Code: _____

Signature: _____ VO0511B

Credit Card Orders Cannot Be Processed Without Signature and Security Code

CALL TOLL-FREE:
1-800-421-0760

24-HOUR FAX:
+305-662-5952

OUTSIDE U.S. & CANADA:
001-305-662-5959

INTERNET:
www.eBoobStore.com

ALL ORDERS ARE SHIPPED IN 24 HOURS

StoreMags.com

SCORE DVDs NEW RELEASE

The voluptuous dream girl goes wild!

ALL THE WAY RENEE!

Plus RENEE TALKS SEX!

Renee Ross in three XXX scenes!

Why is Renee Ross fucking three guys in one movie? Because she's a big girl with a big appetite for sex. The voluptuous superstar wraps her J-cups around hard cocks, shows why giving blow jobs is her favorite thing and gives three lucky fellas the rides of their lives! Plus, she gets her massive rack massaged and shows a flat chick why big tits are better.

ORDER FORM ON PAGE 9

TOLL FREE U.S. & CAN 1-800-421-0760 • WORLDWIDE 001-305-662-5959
eBoobStore.com • $39.95 / C$42.95 / £32.95 / €27.95 (Plus S&H)
DVD (Region free) Item #PIX473D

26268

StoreMags.com - Free Magazines Download In True PDF format

V-MAIL

Continued from page 8

do so when I saw the letter from a reader talking about Christy Marks in a negative way. I don't know who that jerk is, but he is clearly into very large women and maybe he shouldn't be reading V-mag. I am a woman and I love women of all shapes and sizes. I think it is in poor taste to insult a girl like Christy, who is not only sweet, but beautiful. She has a perfect body. I have always thought so. With women being told that their bodies are wrong and bad by advertising on television and in magazines, I think we should cut them some slack in V-mag. That guy is a jerk and you should bring Christy Marks back because she is the ultimate V-girl. Plus, who does that guy think he is anyway? T.N., I am sure YOU could NEVER score with a girl like Christy Marks. Maybe you should stick to your silly fantasy stories about fucking busty women instead of talking the trash you do about beautiful models.–B.E., Chicago, Illinois

HE WANTS A COUPLE OF CHERRY BRADY BEFORE AND AFTER PICS!

Dear *Voluptuous,*

I was pumped when I saw that Cherry Brady had returned to your magazine after such a long hiatus. I was wondering if you could give us a shot of her from one of her prior appearances and one from her latest appearance. I just want to be able to see her then and now so I can compare how her body has changed. (I think for the better.) What say you, V-mag folks? Can you please grant this Cherry fan his one wish? –G.L., via the Internet

Dear G.L., You got it, buddy.

BIGGER! BETTER! AND BLONDER, TOO!

Dear *Voluptuous,*

This magazine is nothing short of

Continued on page 86

Release: StoreMags & FantaMag

StoreMags.com

Natural Woman

Kitty Lee

The last time that we saw Kitty Lee, she was dressed up as a nympho nurse and administering CPR to a fat cock with her mouth and subsequently, her pussy in the June '09 issue of V-mag. (And who wouldn't want to be revived by that huge rack, eh?) Kitty, who starred in *Hooter Hospital* and the boner-buster, *XXX Chubby Twats*, is no stranger to riding the boner express. But here, we see a softer side of Kitty as she frolics in the garden with fruit. Yum!

StoreMags.com

Bare Facts

Kitty Lee

Birthday: May 31, 1977
Age: 33 Height: 5'3"
Weight: 137 lbs. Bra: 36E
Measurements: 42-32-38
Lives: Los Angeles, California
Previous *Voluptuous* Appearances: June '09, July '08, November '07, May '07, September '06, June '06
Videos: *XXX Chubby Twats* and *Hooter Hospital* (Both Rated XXX), available online at *eBoobStore.com*.

StoreMags.com - Free Magazines Download in True PDF format

Release: StoreMags & FantaMag

StoreMags.com - Free Magazines Download in True PDF format

Release: StoreMags & FantaMag

Here we see Kitty rubbing fruit and water all over her amazing tits and body. She told us that she enjoyed shooting this set because she loves to be outdoors. What else does she like to do outdoors? Fuck, of course! "I love to do it out in the open and be wild and crazy," she said. Then she went on to school us about what she doesn't like; extra-huge cocks. "I don't like guys who have huge dicks. It's not like I don't like them as people. I mean I don't like anything more than eight or nine inches. About nine-and-a-half inches, I think, is the biggest I can handle. People think porn stars can take gigantic dicks to the balls like it's nothing. But that's not the case. Sure we like sex more than the average person, but physically, we are not built for that kind of cock size. At least I am not. I enjoy sex with an average cock a lot more."

Stockexchange.com

StoreMags.com

Kitty also says that the benefit of fucking a smaller cock is that she can cum faster…when it's in her ass! "If a guy has a decent-sized cock, I'll let him fuck my ass. But that's only if I really like a guy a lot. Anal is something that you do with someone you are really comfortable with and who can treat your ass right. I can cum from a cock in my ass, but I have to rub my pussy and clit at the same time. I'll be in the regular doggie-style position and I'll reach back and finger myself while my ass gets fucked. I like the feeling of having my ass stuffed full of big cock while my fingers flick and massage my clit. It's one of the best feelings in the world." Hey, Kitty, we really like watching your ass full of cock, too!

StordMags.com

Daniella Grey

The last time we saw Ms. Grey, she was making her debut in the March '10 issue and, like most new models these days, it didn't take long for her to go from newbie to naughty and do XXX. Here we see Daniella acting out one of her favorite fantasies; seducing a guy she just met with her big, ripe titties.

Release: StoreMags & FantaMag

StoreMags.com - Free Magazines Download in True PDF format

StoredMags.com
V-Girl
Seduction

StoreMags.com

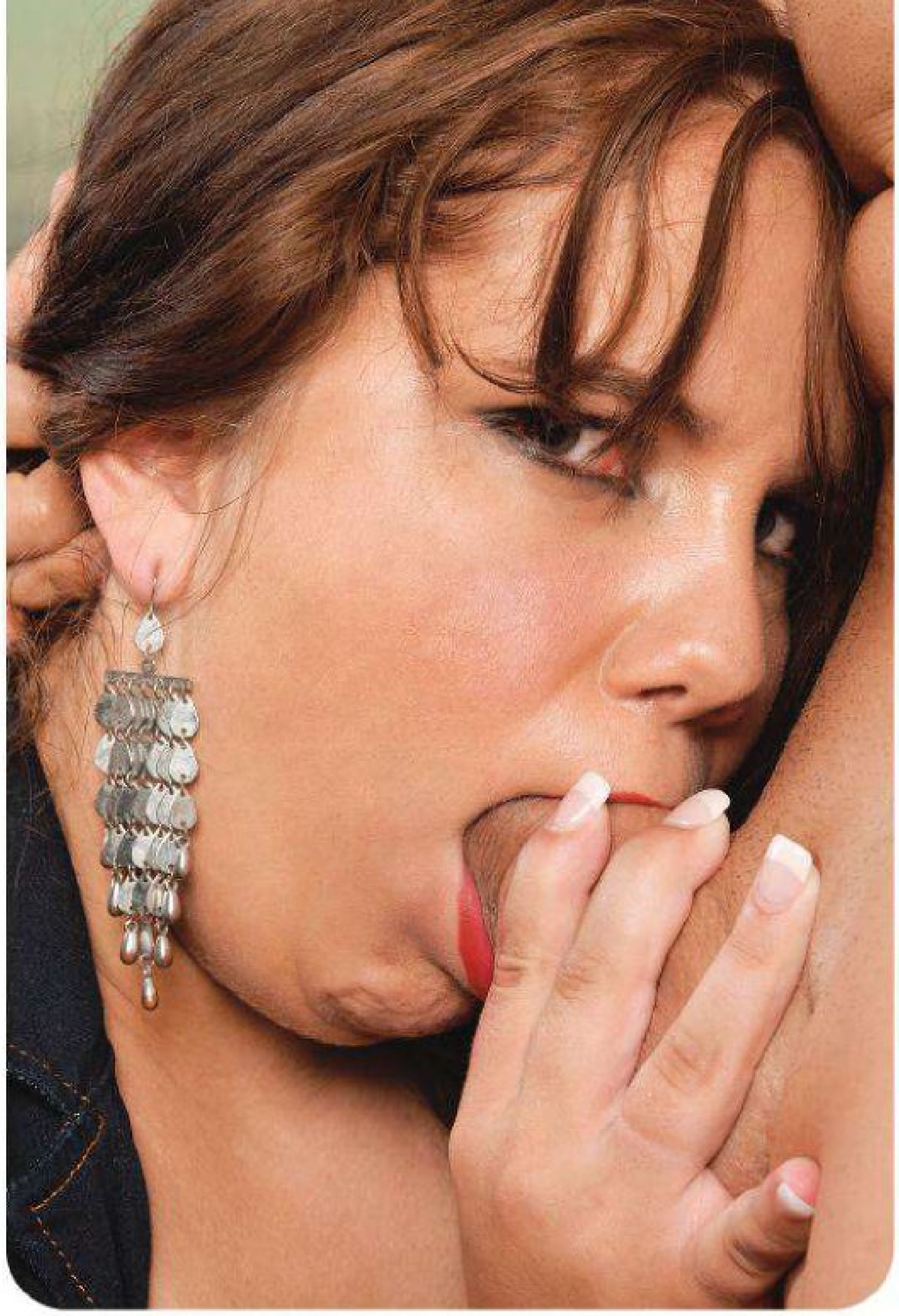

And as you can see, it doesn't take long for this sex machine to score with this horny tit-lover, a situation that Daniella says she is used to. "I have never had a problem getting the guy that I want at the moment to give in to me," she said. "The kind of guys that I am attracted to are usually into big tits, so it's not hard for me to get them into bed. Guys are pretty visual, so I like to wear low-cut tops and flaunt my cleavage. Once I see that a guy's eyes are glued to my breasts, I know I've got him. Then all it takes is some frisky flirting and I like to graze them with my tits, like it's an accident. It doesn't take much for him to get the hint that I want to be all over him. And I don't mind making the first move."

StoreMags.com - Free Magazines Download in True PDF format

Release: StoreMags & FantaMag

Bare Facts

Daniella Grey

Birthday: February 27, 1989
Age: 22 Height: 5'1"
Weight: 170 lbs. Bra: 36I
Measurements: 45-30-34
Lives: Papillion, Nebraska
Occupation: Model/Student
Hobbies: Watching T.V. and watching classic flims.
Previous *Voluptuous* Appearances: March '11
Videos: ***Big Girl Strip Club*** (Rated XXX) available online at *eBoobStore.com*.

StoreMags.com - Free Magazines Download in True PDF format

Release: StoreMags & FantaMag

StoreMags.com

StoreMags.com - Free Magazines Download in True PDF format

Release: StoreMags & FantaMag

And once she has her man in her clutches, Daniella says she likes to be aggressive and call the shots in the bedroom, too. "Some girls are hesitant when it comes to sex, but not me. I think that a girl has to be aggressive and I am just that in the bedroom. I like to wo-manhandle men. [*Laughs.*] Guys like it when I climb on top of them and say dirty things and ride their cocks nice and slow. And they love it when I ask them to fuck me in the doggie-style position and then tell them to smack my ass. If he is good, I will look back and tell him to fuck my ass, too. I can come from anal, and I think it's hot to tell a guy to do it."

StoreMags.com - Free Magazines Download in True PDF format

Release: StoreMags & FantaMag

Michelle Bond

It has been a very long five years since brunette Brit stunner, Michelle Bond graced the pages of V-mag, but now she is back and her boobs are bigger than ever, so it was worth the wait! Sweet and friendly, Michelle is one of those girls who would be a perfect girlfriend. The kind of girl you take home to mom. (And that your dad wants to bang.)

StoreMags.com - Free Magazines Download in True PDF format

Release: StoreMags & FantaMag

StoreMags.com - Free Magazines Download In True PDF format

Our studio manager, Tushna, caught up with Michelle during the filming of *Big-Boob Finishing School* and Michelle spoke to her about her boob growth spurt. "As my body has kind of grown a bit, they've grown with me. The only thing that is different between now and years ago is that I don't party as much. I used to be stick-thin, and my boobs weren't that big because I partied a lot. But now, they've just grown," she said. Well, we think that's great!

StoreMags.com - Free Magazines Download in True PDF format

Release: StoreMags & FantaMag

StoredMags.com

StoredMags.com

Store.xxxs.com

Bare Facts

Michelle Bond

Birthday: May 7, 1980 **Age:** 30
Height: 5'4" **Weight:** 120 lbs.
Bra: 34H **Measurements:** 44-28-38
Lives: England
Previous *Voluptuous* Appearances: March '06, June '02
Videos: ***Big-Boob Finishing School*** (X-Rated), available on page 9.

A Blast From The Past

Michelle made her *Voluptuous* magazine debut in the June 2002 issue (*above*). While *SCORE* readers might prefer the more slim-n-stacked version of Ms. Bond, around here, we prefer her new curves (*left*).

StoredMags.com

Now Michelle goes to work everyday in an office. "I recently got a job with a demolition party. We knock down houses! I work in the office. Before we knock the buildings down, we have to make sure the gas, the water, the electricity and everything else is disconnected, so I organize that. And the permits and general office kind of stuff. It's cool. I enjoy it." Well, she might work in demolition, but Michelle is guaranteed to erect quite a few cocks with this sultry pictorial!

StoreMags.com - Free Magazines-Download in True PDF format

Release: StoreMags & FantaMag

Sunshine

Sunshine is one of V-mag readers' most-beloved models. Whether she is stacked, plump or preggo, her fans clamor over each and every one of her layouts. And why not? Looking at her pretty face, full tits and rock-solid legs, Sunshine is very easy on the eyes. That's why, when she was in our studios and recounted a lusty tale of once being the executive assistant to a CEO that she had the hots for, we had to let her live out her fantasy of seducing her boss in this sexy and stacked secretary pictorial.

StoreMags.com - Free Magazines Download in True PDF format

Release: StoreMags & FantaMag

Stacked
Secretary
StoredMags.com

Release: StoreMags & FantaMag

StoreMags.com - Free Magazines Download in True PDF format

StoredMags.com

"When I was younger, I used to work in this busy import and export office as the executive assistant to the company's CEO. All of the other assistants and clerks were either older or really frumpy women. I was the only young, curvy lady in the office. Most of the guys who worked with me, worked in the warehouse portion of the building, so there wasn't really any interaction between the male portion of the staff and the secretary pool. But that didn't matter because I had the biggest crush on my boss. I would wear the tightest tops and sweaters I could find to work so that my tits were practically busting out, just so he would notice me!"

Bare Facts

Sunshine

Birthday: June 10, 1983
Age: 27 **Height:** 5'4"
Weight: 159 lbs.
Bra: 38G **Measurements:** 46-36-39
Lives: Chicago, Illinois
Previous *Voluptuous* Appearances: August '10, January '09, October '08, February '08, Holiday '07, October '07, November '06, November '05
Videos: *Super Sized Rides 2, Bounce, Busty Big-Uns, Triple X Tit Sex, Chesty Preggos 2, XXX Chubby Twats* and *Voluptuous Xtra 7* (All Rated XXX), available online at *eBoobStore.com*.

StoreMags.com

Storemags.com

When she caught him looking at her ass one day while she was filing, Sunshine took it upon herself to get her man! "I waited until everyone had gone home and then I unbuttoned my blouse all the way and walked into his office to hand him some files. When he saw my tits bulging out of my bra he pointed out that my shirt was wide open. I told him that I knew and smiled. He practically leaped out of his chair and we ended up having awesome sex on his desk!"

StoreMags.com - Free Magazines Download in True PDF format

Release: StoreMags & FantaMag

StoreMags.com

Interview by Tushna

Last year, Dors Feline visited the SCORE *building in Miami while she was in the States for a convention. We had tried to link up with this goth, punk, alternative, fetishy, post-modernist glam babe quite a few times before, so when we finally got the chance, we were literally flippin' out over this hottie.Trying to control ourselves and not doing well at all (KK boobs can turn your brain into mashed potatoes!), we still managed to give Dors and her friends the guided tour. Unfortunately, we couldn't shoot Dors in our studio. (A revised US code prevents non-US citizens from modeling on US soil unless they have a special permit.) So we had to wait a whole year to schedule some camera time with this vivaciously vixenish and voluptuously curvy babydoll from the United Kingdom. Finally, after a lot of anticipation and finger*

Stormrage.com

StoreMags.com - Free Magazines Download in True PDF format
Release: StoreMags & FantaMag

StoreMags.com

crossing, we were able to meet with Dors in Berlin, of all places. We shot this incredible Brit and instantly fell in love with her style and personality. As you know, we've always had a history with British girls, many of them going on to become superstars. Dors has that quality, too. She likes reading, shopping, chatting with fans and dressing up in her favorite outfits, a mixture of retro-glam, punk, pin-up, modern burlesque, vintage and rock. She has 23 tats and it's likely there might be more in Dors' future. Despite her edgy look, this curvy kitten is quite the sweetheart. But don't take our word for it. Check out the interview conducted by our studio manager, Tushna, when these two ladies sat down to chat in a flat in Berlin. Dors said that she loves reading, shopping, chatting, Twittering, dressing up and watching football (soccer to us Yankees). Her favorite TV shows are Dexter *and* Family Guy *and her favorite movie is Guy Ritchie's* Snatch. *She says her favorite personal interests are tattoos, men with beards, spanking and bondage. She said she likes dressing in pink and wearing retro-style pin-up clothes. We know we say it a lot but, gentlemen, prepare to fall in love! Meow!*

StoreMags.com - Free Magazines Download in True PDF format

Release: StoreMags & FantaMag

StoreMags.com - Free Magazines Download in True PDF format

Release: StoreMags & FantaMag

Bare Facts

Dors Feline

Birthday: March 24, 1984
Age: 26 Height: 5'5"
Weight: 184 lbs. Bra: 34KK
Measurements: 46-34-44
Lives: United Kingdom
Occupation: Glamour Model and Blogger
Hobbies: Reading, shopping, dressing up, chatting online.

StoreMags.com - Free Magazines Download in True PDF format

Release: StoreMags & FantaMag

Vmag
May 2011
Dors Feline
Shot by Vegas.com

StoreMags.com - Free Magazines Download in True PDF format

Release: StoreMags & FantaMag

StoreMags.com - Free Magazines Download in True PDF format

Release: StoreMags & FantaMag

StoreMags.com

"...I love to wear sexy under-wear and corsets and belts and garters."

V-MAG: And just who do we have here today? Tell us your name.
DORS: [*Laughs.*] Hello, there. I'm Dors. Dors Feline, thank you.
V-MAG: You are looking very cute today. I like your top.
DORS: [*Shakes big tits and laughs.*]
V-MAG: Oh, and look at that! You are very talented, too.
DORS: [*Laughs.*] Thank you.
V-MAG: Where are you from?
DORS: I'm from the South of the UK. England, actually.
V-MAG: And what do you do over there in the UK?
DORS: [*Shakes and rubs tits.*]
V-MAG: You do that?
DORS: [*Laughs.*] Oh, yeah. I am actually a big-boob model!
V-MAG: So, what do you like the most about modeling?
DORS: I get to take my clothes off! And do this! [*Laughs while shaking and rubbing tits, again.*]
V-MAG: And have you always been a nudist and an exhibitionist?
DORS: No, not always. Just when a camera comes out.
V-MAG: Yeah? You like being in front of the camera?
DORS: Oh, yeah! I love it.
V-MAG: Tell me what being in front of the lens does for you.
DORS: It makes me feel very sexy. It makes me want to pull everything off and be naked.
V-MAG: Apparently you don't like clothes, do you?
DORS: No. Not all the time.
V-MAG: But you do like dressing up in sexy clothes, dont you?
DORS: Oh, yeah. I love to wear sexy underwear and corsets and belts and garters. I love them.
V-MAG: And how long have you been wearing corsets, Dors?
DORS: Probably about five years.
V-MAG: And how old are you now, Ms. Feline?
DORS: I am 26 years old. A good age.
V-MAG: Okay so you have been dressing up since you were 21 years old. You were wearing sexy clothes, corsets and all that?
DORS: Oh, yeah. I love it.
V-MAG: And how did that begin? Why did you start? Wait. First tell us how big your boobs are.
DORS: They are 34KK.
V-MAG: 34KK? Wow! That's really huge. And when did your breasts first start growing?
DORS: I was about 14. They were a C-cup at that age.
V-MAG: And your breasts just grew, like, practically overnight?
DORS: Yeah, I had quite the growth spurt at that age.
V-MAG: Did you get teased a lot when you were younger?
DORS: Oh, yeah. They used to say that I stuffed my bra. And I never stuffed my bra. Not then, not now.
V-MAG: Were you ever shy and embarrassed about your boobs?
DORS: Yeah, I think when I was younger and the boys didn't like girls and stuff like that. They would poke fun of me a lot until they finally realized that girls with boobs were sexy and not people to make fun of.
V-MAG: When would you say was the turning point for you? When did you

Continued on page 72

"...I like guys who make me laugh. So, if [a guy] came up and said something funny, I would like that."

Mighty Tit-ans!

OUR BIGGEST TITS EVER!

StoreMags.com - Free Magazines Download in True PDF format

Release: StoreMags & FantaMag

StoreMags.com

Renee Ross

40J

When Renee Ross first stepped into our studio, we knew she was going to be one of the great ones. With her 48-32-40 curves and her full, 40J rack, this former cheerleader and ER nurse was stunning. Renee quickly won over V-mag readers everywhere with her sunny smile, sweet disposition and extra-horny libido. (Her BJ instructional video is one of the most-watched videos in SCORELAND *history.) Renee had this to say about titty-fucking and sucking cock. "I love to please men. It gets me excited to see them feeling good. I mean, I don't mind being pleased, but for me, it is all about their pleasure. I think that is what gets me off the most about being with someone." Amen to that, Ms. Ross! You are a super-titter and super-sex vixen, too!*

36KKK

Miosotis

Hailing from the Dominican Republic, Miosotis is one of the true natural wonders of the world. (And one of the biggest titters in our special!) Her KKK-cup breasts and 50-28-36 measurements only begin to tell her story. You could find girls with breasts as big as hers, but they would be 100 pounds overweight. Miosotis is one of the rare natural members of "The 20 Club," that exclusive group of busty girls whose chest measurement is at least 20-inches larger than their waist.

StoreMags.com - Free Magazines Download in True PDF format

Release: StoreMags & FantaMag

Samantha 38 G

A top favorite since her first time in Voluptuous *in 2002, Samantha 38G is one of V-mag's super-plumpers. With her pretty face and sassy personality, Samantha swept the 2009 Awards, taking XL Girl's top honors with model of the year and V-mag's Plumper of the Year award. What's left for this buxom blonde bomber to conquer now? Whatever she wants, that's what!*

Gaynor 40G

Hailing from across the pond in Manchester, England, Gaynor and her 40G rack dominated V-mag in the big-boobed 90s! Known for her lush breasts and soft, padded belly, Gaynor was one of the first super-plumpers and mega-titters of V-mag. The Brits might be known for their polite demeanor and tea parties, but this UK diva was known for one thing: BIG TITS!

StoreMags.com - Free Magazines Download in True PDF format

Release: StoreMags & FantaMag

Kristina Milan 40J

Kristina Milan is our second super-titter from the Dominican Republic. When she made her V-mag debut, she was lactating. Scratch that. Milk was literally pouring from her 40J breasts! Readers went berserk over her milk-engorged cannons and the rest was mega-titter history! A stacked star was born!

Denise Davies 36JJ

"I was a EE on my 16th birthday! Even in the early photos, I was GG and now I am 36JJ," says Brit, Denise Davies. With her massive floppers, Denise became legendary almost overnight. However, more notable than her size are her 5-inch in diameter areolae! Incredible!

StoreMags.com - Free Magazines Download in True PDF format

Release: StoreMags & FantaMag

Ashley Sage Ellison

Where do you start with Ashley? From the top of her head, to the tips of her toes, she is every inch a V-Girl and was destined for celebrity. From her beautiful face to her impecable tits, this bombshell has already swept V-mag's 2009 Newcomer of the Year category and has her eye on the prize for V-mag's 2010 Model of the Year!

StoreMags.com - Free Magazines Download in True PDF format
Release: StoreMags & FantaMag

StoreMags.com - Free Magazines Download in True PDF format

Release: StoreMags & FantaMag

StoreMags.com

Natalie Fiore 36G

Natalie is one of those super-titters who just gets better and better over time. When she came to us as a newcomer, this French sex kitten was a 36DDD. Over the next three years, her bust blossomed into a 36G throwing her fans into a boob-loving frenzy. What is in store for Ms. Fiore? If history repeats itself: BIGGER TITS!

Sapphire 36HH

Probably THE most famous super-plumper in V-mag history is the ever gorgeous ginger, Sapphire. The only V-girl to ever win Plumper of the Year an impressive three times in a row, Sapphire has cemented herself into V-mag history and made all of your cocks harder than cement, too. With her HH-cups, she is sure to claim many more awards in her career.

Maria Moore 36FF

Maria Moore is a Voluptuous *dream girl-next-door. Her 36FF tits are not only huge, but firm and ripe. She has had a very successful career and has starred in over seven hardcore DVDs. What did she have to say about her huge rack and being named one of the greatest super-titters of all time? "I love my boobs!" And we love them, too, Maria!*

MODELS

"Curious? Wanna learn more? Call Erica TODAY."

We're looking for attractive, busty women to photograph at the *SCORE* studio in Miami, Florida. Models get to appear in the pages of *Voluptuous*, receive generous compensation and get all the perks that come with being a *SCORE* model. Maybe you'll be invited on our next on-location shoot in paradise! If you have what it takes and want to live the fantasy, talk to our studio recruiter today and find out about this exciting opportunity. Call Erica toll free in the U.S. and Canada at 1-877-726-7335 or visit us online at *BeASCOREModel.com*.

SEND US YOUR TEST SHOTS TODAY*

Send a minimum of four photographs: fully nude head-to-toe front, side profile and back, and one nude from the waist up, along with the model's name, age, address and contact information. Standard mail: SCORE Group Studio, The SCORE Group, 1629 N.W. 84th Ave., Miami, FL 33126. E-mail submissions: Four JPEG photos and model's contact information can be emailed directly to: model@scoregroup.com.

*All photos are strictly for evaluation purposes and are never published without your written consent.

"*SCORE* is by far my most favorite place to be. I'm so proud to have been on the cover of the September 2009 issue of *Voluptuous* and having great fans like you to encourage me makes it all worth it." - Bailey Santanna

"I was recently asked to take a trip to the Bahamas to pose for *SCORE*, and I said YES! I'd never turn down a chance to pose with some huge-boobed hotties in a private house on an island. Would you?" -Jenna Valentine

StoreMags.com - Free Magazines Download in True PDF format

Release: StoreMags & FantaMag

WANTED

Release: StoreMags & FantaMag
StoreMags.com - Free Magazines Download in True PDF format

Caramel Cannons!

Sunny Dee

StoreMags.com - Free Magazines Download in True PDF format

Sunny Dee is one of those slim-and-stacked V-girls with a sparkling smile and more-than-memorable areolae. (She reminds us of Delotta Brown because of her large, dark dugs.) This is her fourth appearance in V-mag and it is sure to make her legion of fans happy. We have been getting fan mail about this caramel queen since her debut in the February '07 issue. And who could blame her fans for falling in love? Sunny's hot body brings a lot of light into our lives!

Release: StoreMags & FantaMag

FloreMags.com

Bare Facts

Sunny Dee

Birthday: March 15, 1985
Age: 25 Height: 5'2"
Weight: 138 lbs.
Bra: 34G Measurements: 42-30-36
Lives: New York
Previous *Voluptuous* Appearances: September '09, September '07, February '07
Videos: ***Mocha Mams*** and ***Busty Big-uns*** (Both Rated X), available online at *eBoobStore.com*.

StoreMags.com - Free Magazines Download in True PDF format
Release: StoreMags & FantaMag

StoreMags.com - Free Magazines Download In True PDF format

StoreMags.com - Free Magazines Download in True PDF format

Release: StoreMags & FantaMag

Sunny loves the attention from her fans and says that she is single and ready to mingle if she finds the right guy. "I love to go out on fun dates," She said. "I get a lot of male attention when I out, so I know that guys like what they see. They wolf whistle and make dirty comments every time I step out of my apartment or office. I guess my curves make men wild. When I am out on dates, I love to get pampered. I think that a man should always be the man, taking care of what a woman wants. I expect a man who dates me to handle everything and pay for everything. I don't like guys who sponge off of girls. That's not being responsible or a real man. A guy should treat me like I am very special. I respond to that."

StoredAge.com

Sunny said that she likes to wear tight, curve-hugging clothes that show off her lush, plush body and her big tits. "I have sex about twice a week, more on a better week," says Sunny. "I like it best when a man eats me out. A man with a talented, horny tongue is worth a lot to me. Not enough guys take the time to lick my pussy the right way. I don't masturbate very often unless I have to, so when it comes down to it, I could lay back and have my pussy licked for an hour. I love the way it feels. And a thick cock is real nice. A guy doesn't have to be long, too long is not for me, but I love thickness, a thick meaty cock that can fill me up. In New York, a lot of guys talk the talk but it takes a lot to get this girl in the bedroom."

StoreMags.com - Free Magazines Download in True PDF format

Release: StoreMags & FantaMag

StoreMags.com - Free Magazines Download in True PDF format

Release: StoreMags & FantaMag

From the publishers of *Voluptuous*®

The Ultimate Jack Aids

The *SCORE* Group-tested for the luxury experience you deserve!

NEW

Tenga Flip Hole

Imported from Japan for the greatest jack of your life!

The hottest-selling masturbation aid in Japan! The entire toy flips open to reveal an intensely textured sleeve with ridges and rings of assorted sizes. Apply one of the three lubricants and hang on for a Wild, Mild or Real ride! Completely customizable, you choose your sensation, pressure and intensity. Experience squeezing and stroking like nothing before. The silicone interior feels great on your cock and flips open for easy cleaning. Whether you are a loyal Tenga user or just a guy who demands the best, this is the product for you! Measures a tidy 6" x 2.3" x 2.3". Can go anywhere! (TNG107) $119.95 • £76.95 • C$122.95 • €91.95

The Perfect Ass

Close your eyes & you'll feel like you're fucking the real thing!

Made from CyberSkin®, this is the most realistic pussy and ass toy ever produced! Separate deep pussy and ass tunnels are ultra-tight and ribbed. Ass entry is extra-tight…because that's how it is in real life! Fuck her ass, fuck her pussy, then go back again! Use the dual-vibrating multi-speed Love Bullets® for independently-controlled fun. Or just fuck her on your own power! *Sorry, not available to be shipped outside the U.S.

TC110 Natural $229.95 **TC111 Cinnamon** $229.95

Mary Carey's Pussy and Ass

You love jacking to porn stars. Now imagine fucking one! You'll feel like a first-rate stud when you stick your tool into Mary Carey's Pussy and Ass masturbator, and you'll cum like one, too. This molded replica of Mary's twat and asshole feels like the real thing. A must-have for Mary Carey fans and anyone who enjoys realistic fuck toys! "Sorry not available to be shipped outside of the United States. **(DJ114)** $69.95

Fleshlight Pussy Pink Lady

Looks like a flashlight, feels like a real pussy!

From the outside, the Fleshlight Pussy Pink Lady looks like a flashlight. But the inside of this baby can satisfy your every sexual desire. Long-lasting, too, so you can use it again and again.

(FL100) $59.95 • £38.95 • C$60.95 • €45.95

CALL: 1-800-421-0760 or 001-305-662-5959 FAX +305-662-5952 www.eBoobStore.com

Mail to: The SCORE Group, Dept. V00511B, 1629 N.W. 84th Ave., Miami, FL 33126 USA We accept C$, £ & €

Tenga Flip Hole	❑(ITEM #TNG107)	$122.95 / C$121.95 / £76.95 / €91.95 + S&H
Fleshlight Pussy Pink Lady	❑(ITEM #FL100)	$59.95 / C$60.95 / £38.95 / €48.95 + S&H
Mary Carey's Pussy & Ass	❑(ITEM #DJ114)	$69.95 / C$71.95 / £44.95 / €53.95 + S&H
The Perfect Ass	❑ NATURAL (ITEM #TC110)	$229.95 / C$224.95 / £147.95 / €176.95 + S&H
	❑ CINNAMON(ITEM #TC111)	$229.95 / C$224.95 / £147.95 / €176.95 + S&H

ALL ORDERS SHIP IN 24 HOURS

Shipping & Handling: U.S.: $8 for the first item and $2 for each additional item. Canada: C$12 for the first item and C$3 for each additional item. UK and all other countries: $10, £5 or €8 for the first item; each additional item $4, £2 or €3. *When ordering items TC110, TC111 and DJ114 add $20 for shipping. For tracking and the security of your package, U.S. orders are shipped by express courier, except those sent to P.O. Boxes. International orders are shipped by Global Priority Mail (where available) or airmail. Rush delivery is available for an additional cost. Please call for rates and service availability. **Make checks or money orders payable to: The SCORE Group. We accept payment in US$, C$, £ or € only.** FL residents add 7% sales tax. Credit card orders must provide the exact credit card billing address and mailing address if the two are different. All items are shipped in sturdy, discreet packaging to protect your privacy. All sales are final. Damaged items will only be exchanged for another of the same if returned within 30 days of receipt: please call first for instructions. The SCORE Group cannot be held responsible for Customs seizures. By ordering, you certify that you are at least 18 years old. Sorry, we cannot ship Jack Aids to the following states: GA, IL, MS, TX.

Payment: ❑Check ❑Money/Postal Order ❑MasterCard/Access/Eurocard ❑Visa ❑AmEx ❑Discover Card #_____ Exp._____

Name_____ Age_____ **Security code required (last 3 digits above signature):**_____ **AmEx: 4 digits above card # required:**_____

Address_____ City_____ State_____ Zip/Post Code_____ Country_____

Signature Required_____ Email/Phone_____ V00511B

Stroke4Gay.com

Storekeep.com

DORS FELINE

Continued from page 53

start to feel more confident?

DORS: Probably when I was around 18 years old. I started going out to nightclubs, getting all dressed up.

V-MAG: So, did you ever use your breasts to get what you want, Dors?

DORS: [*Laughs.*] Oh, yeah! I do that all the time.

V-MAG: Oh, yeah? Like what?

DORS: [*Laughs.*] Um, you get drinks at the bar quicker. You give a good lean on the bar and the bartender notices your cleavage and comes right over to you to help you.

V-MAG: So free drinks?

DORS: [*Laughs.*] Oh, yeah, lots of free drinks. And getting into places for free. Getting through lines quicker when guys say, 'Oh, hi! Here, cut in front of me.' [*Laughs.*]

V-MAG: When you walk down the street on an average day, what would we see you wearing?

DORS: Um, normally I like to wear tight jeans and cute tops.

V-MAG: Now you have quite the big caboose, too, don't you?

DORS: Yeah. I am a very curvy girl.

V-MAG: So you are not just about the boobs, are you Doris? You also have a big ass, too, huh?

DORS: Yeah, I have a lot of curves.

V-MAG: So you like to wear tight jeans when you go out and…

DORS: I'll wear a tight top with a deep V-neck so that my curves can be seen.

V-MAG: And what would you say is your favorite outfit to put on to go out?

DORS: I like to wear band T-shirts that I cut up. Usually I will cut off the neck so that they hang off my shoulders and

> **"I'll wear a tight top with a deep V-neck so that my curves can be seen."**

26699

15439

15538

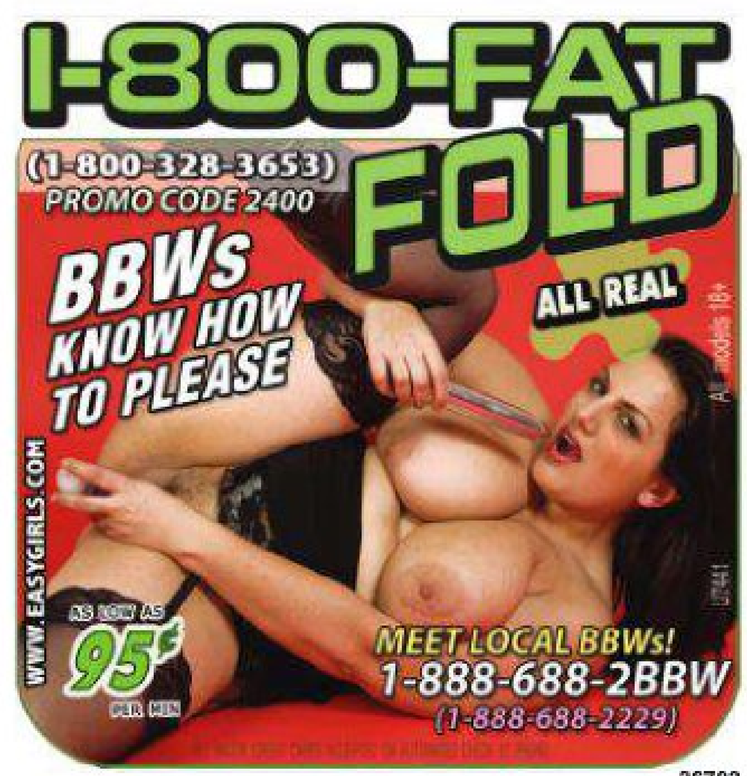

26702

24153

StoreKeep.com

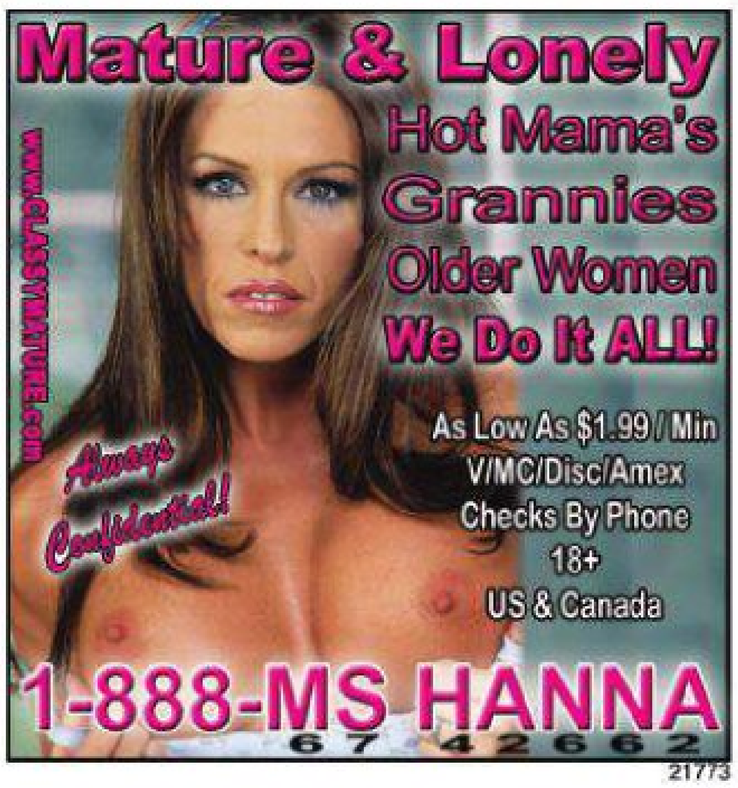

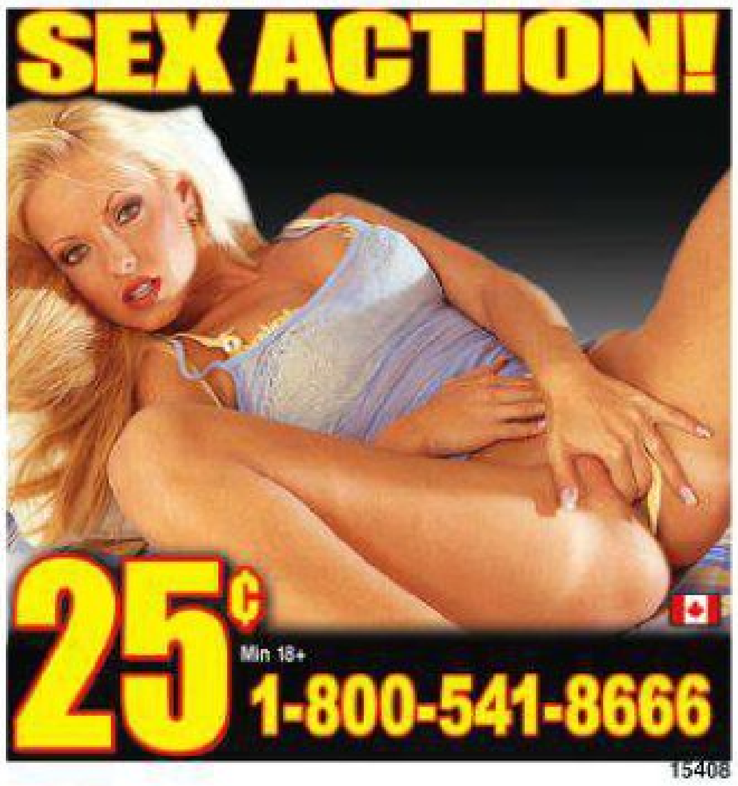

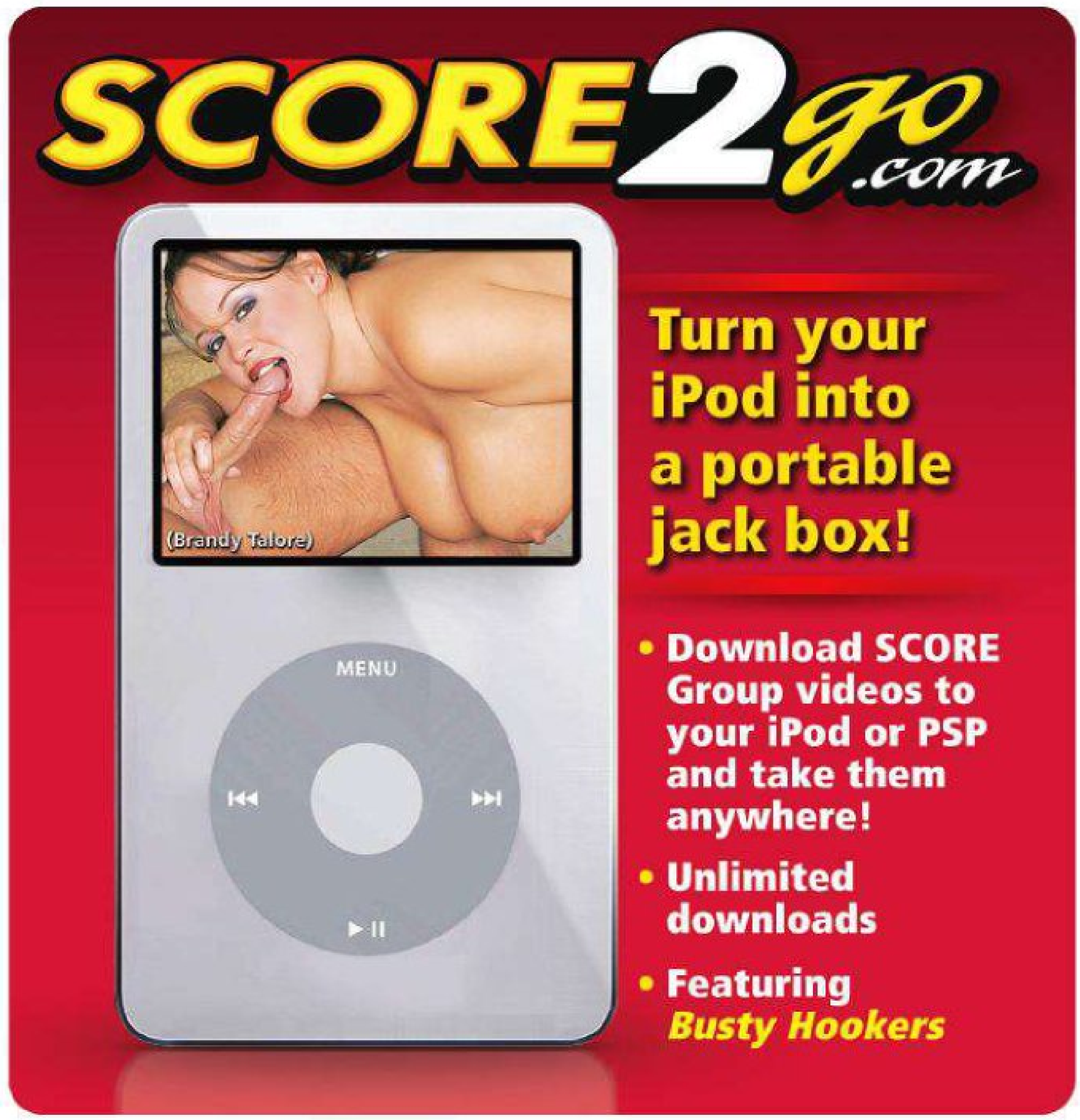

fiorelkage.com

show off all of my tattoos. I will wear really tight jeans and I love my high heels. I will not go anywhere without my high heels.

V-MAG: We love girls who wear high heels all the time. You walk very well in them, by the way. You have really great balance for someone who is very top-heavy.

DORS: [*Laughs.*] I haven't fallen over, yet. Thank goodness.

V-MAG: And you have a lot of ink. Let's talk about that. It seems like you have quite the addiction.

DORS: [*Laughs.*] Oh, I love it.

V-MAG: Tell us about your tattoos.

DORS: Well, they don't really have meanings. But if I see a picture and I really like it, or I see something and I think I can add it to something I have and it will be cool, then I do. I like all of my things. They are all things that I really like. Like my right arm is of all my pinup girls and old-fashioned things like my perfume bottle. So it's me, but there is no, like, real story. It's just stuff that I really like.

V-MAG: Gotcha. So you want to keep those things with you. Your tattoos give you a very unique look. How would you describe your style?

DORS: Well, I like my vintage pinup look, but then I also have a lot of tattoos. So, I am a bit alternative, but a little vintage as well.

V-MAG: What are some of the reactions that you have when you walk down the street, Dors?

DORS: [*Laughs.*] They say, 'Holy shit! Look at her tits!'

V-MAG: So, do people notice your tits or your tats more?

DORS: Well, I prefer tats.

V-MAG: Really? Why tats? Because you can see them more? Do your tits block your view a lot?

DORS: [*Squeezes tits together.*] Yeah.

V-MAG: Do you have a hard time putting things on, like your shoes?

DORS: [*Laughs.*] All the time. They just get in the way. I just see my boobs. I have to put on my shoes to the side because I can't see down.

V-MAG: And do you have a particular way that you sleep at night?

DORS: I sleep on my side, not on my back because of the weight.

V-MAG: How heavy do you think that your breasts are?

DORS: Probably like 14-16 pounds. I tried to weigh them once, but they broke the scale. [*Laughs.*]

26757

26690

16530

FloridaAgs.com

SCORE DVDs NEW RELEASE

TAKING THE CITY WITH THEIR TITS!

STARRING RENEE ROSS

SEX IN THE TITTIES

This is the story of six busty women in the city. They're breast friends who spend most of their free time fucking, but Renee Ross is still waiting for the right guy to give her pussy up to. But with the help of Big, her trusty dildo, and the tongues and fingers of her girlfriends, she has no shortage of orgasms. Watch Renee and her slutty friends get freaky in a big-tit orgy, plus plenty more XXX action.

ALSO STARRING SELENA CASTRO HILLARY HOOTERZ CAMELIA DAVIS SCARLETT ROUGE HAYDEE RODRIGUEZ

ORDER FORM ON PAGE 9

TOLL FREE U.S. & CAN 1-800-421-0760 • WORLDWIDE 001-305-662-5959
www.eBoobStore.com • $39.95/C$40.95/£25.95/€30.95 (Plus S&H)
DVD (Region free) ITEM #PIX439D

25350

V-MAG: Let's talk about what turns you on Dors. Are you into guys? Girls?
DORS: If I am drunk, than it can be the girls. But most of the time, it's guys.
V-MAG: So, let's say that a guy comes up to you. Let's say he approaches you and you think he is nice. What could he say to you that would make you give him a chance? Maybe sway you to look in his direction?
DORS: Um, I like guys who make me laugh. So, if he came up and said something funny, I would like that. But nothing like, "Nice tats, I mean, tits."

"I am very romantic. [I'd like to go] for a nice meal somewhere...all alone so we could chat."

Or something like that. Guys make that joke a lot and it's like, not funny. But if he came up and made a good joke, or if he told me a funny story, I would like that. Or if he was wearing a shirt with something funny on it, to sort of break the ice, then I would like that. Then maybe we could talk about films or something or comedies. Laughter. I like a lot of laughter.
V-MAG: Where would you like the right kind of guy to take you on a date?
DORS: Somewhere nice, like a picnic. I am very old-fashioned.
V-MAG: You're old-fashioned?
DORS: Yeah, I am very romantic. Like, maybe for a nice meal somewhere. Maybe in a small booth, secluded in a corner, all alone so we could chat.
V-MAG: And how many dates would you say that it takes before a guy can get lucky with you?
DORS: [*Laughs.*] Um, maybe four or five.
V-MAG: Okay, so four or five dates and he might get in there…
DORS: Or, if he is really hot…maybe three. Or maybe two? [*Laughs.*]
V-MAG: Okay, so it depends on the guy.

Continued on page 84

Tool Time TATAS

Scarlett Rouge

Scarlett Rouge is a stacked sweetie from Buffalo, New York who made cocks stiff all over the world when she debuted in the November '09 issue of V-mag. Since then, the blonde bomber has starred in *Super Sized Rides* 2 and *Sex In The Titties* and has quickly become a fan favorite. What do V-mag readers love most about her? The horny look in her eyes!

StoreMags.com - Free Magazines Download in True PDF format

Release: StoreMags & FantaMag

The college student said she spends her time studying, but isn't a study nerd. In fact, she welcomes interruptions from, um, study buddies. "I have had guys knock on my dorm room door and when I answer it, they just flat-out ask me if I want to fuck. I always say yes. I love to fuck and even though I have a girlfriend, she doesn't mind watching me do a guy."

StoreMags.com - Free Magazines Download in True PDF format

Release: StoreMags & FantaMag

StoreMags.com - Free Magazines Download in True PDF format

Release: StoreMags & FantaMag

Bare Facts

Scarlett Rouge

Birthday: July 30, 1989
Age: 22 Height: 5'4"
Weight: 155 lbs.
Bra: 38E Measurements: 44-34-44
Lives: Buffalo, New York
Previous *Voluptuous* Appearances: October '10, May '10, March '10, Holiday '09, November '09
Videos: ***Super Sized Rides 2*** and ***Sex In The Titties*** (Both Rated XXX), available on page 9.

StoreMags.com - Free Magazines Download in True PDF format

Release: StoreMags & FantaMag

StoreMags.com - Free Magazines Download in True PDF format

Release: StoreMags & FantaMag

Stored.xxx.com

"Girls are soft and incredible kissers, but I love to sit on a fat dick and grind on it." Scarlett said. She also admitted that one of the best lays of her life was with an older guy. "I had a serious crush on this carpenter that worked on my parents' house one summer. I ended up showing up at his workshop and seducing him. We fucked on his workbench!" Way to use his hard tool, Scarlett!

StoreMags.com - Free Magazines Download in True PDF format
Release: StoreMags & FantaMag

StoreKeep.com

DORS FELINE

Continued from page 76

And what are your hobbies?

Dors: Um, I like to do quite a bit of reading. I love to read biographies. I love anything about people. Oh, and shopping. I love my shopping! Is that a hobby? [*Laughs.*]

V-mag: Shopping? What do you like to buy when you are out?

Dors: Clothes, shoes and handbags. I love my handbags!

V-mag: And how many purses would you say you own?

Dors: Um, about 100? Yeah. 100.

V-mag: How many bras do you own?

Dors: [*Laughs.*] About 20.

V-mag: Well, you can't put your boobs in your purses, can you?

Dors: [*Laughs.*] No, sadly, I cannot.

V-mag: Do you always wear a bra?

Dors: During the day, yes. But never at night. During the night, if I am laying in bed with someone, they like to have themselves a squeeze during the night and a bra would get in the way.

V-mag: So, do you find it difficult to buy bras or find bras in stores?

Dors: Yes! There are no stores that sell bras my size, so it's very hard. I have to buy smaller bras and sort of squeeze into them to get them to fit. And then, my breasts are sort of overflowing and spilling out of my bras. It's hard, but I just end up pushing myself into a smaller size and that makes my boobs look even bigger sometimes.

V-mag: Hey, we like small bras on big boobs. We think they look nice. Do you go to a particular store?

Dors: Well, I usually shop online and buy the sizes that are available. There are certain companies that do larger sizes. Sometimes I go to one store in England that has, like, big bras. But even then, they are not my size. But I will just, like squeeze into them and make them fit.

V-mag: Well, this is the end of our interview, but before we go, would you take your boobs out for us?

Dors: [*Laughs.*] Of course! Here you go. [*Pulls out tits and shakes them.*]

V-mag: Look at that! They are so full and firm looking. Dors, you have amazing tit control. We have to say that you really are a beautiful gal. And thank you for this interview!

Dors: Aww, thank you. That was very sweet. Thank you to all my fans!

Jam Your Throbbing Cock Between My
HUGE TITS
1-800-615-6869
All Major Credit Cards! NO Start Up FEE's
www.titsnassphonesex.com

TITS 'N' ASS
$12 Kinky Fone Fun $12
No Start Up Fees!
1-800-615-6869
ALL MAJOR CREDIT CARDS
www.titsnassphonesex.com

1-800 (1-800-275-4277) ALL MAJOR CREDIT CARDS ACCEPTED OR AUTOMATED CHECK BY PHONE
ASK-4-ASS
Promo Code 2400
For FREE MINUTES!
SPANK MY BOOTY WHILE I BOUNCE ON YOUR COCK!
ALL LIVE!
LIVE TEXT CHAT
1-469-274-0654
AS LOW AS 95¢ PER MIN
WWW.EASYGIRLS.COM
26711

NAUGHTY LOCAL GIRLS!
TRY ME FREE!
1-800 548-4443
18+
15538

HOT LOCAL GIRLS!
Real Sex Connections
1-800 631-5999
49¢
Min 18+
15406

SEX ACTION!
25¢ Min 18+
1-800-541-8666
16055

1-800 PROMO CODE 2400
WWW.EASYGIRLS.COM
WET CUNT
(1-800-938-2868)
HAVE THIS TIGHT CUNT ANY WAY YOU WANT IT!
ALL MAJOR CREDIT CARDS ACCEPTED OR AUTOMATED CHECK BY PHONE
LIVE TEXT CHAT
1-469-274-0654
26756

ALL REAL
WWW.EASYGIRLS.COM
RUB YOUR LOAD ON MY REAL...
1-800
WET TITS
(1-800-938-8487)
PROMO CODE 2400
AS LOW AS 95¢ PER MIN
All models 18+
LOCAL BABES!
1-800-888-DATE
(1-800-888-3283)
26694

GET ALL THE BIG BUST XXX YOU CRAVE!
XLGirls.com

COMMAND ME MASTER!
1-800 TIE ME UP
18+
17150

To advertise in this magazine, contact
American Media Works
Phone: 914-273-6309
Fax: 914-273-3215
Email: JR228@aol.com

1-800-444 2BBW
(1-800-444-2229)
Promo Code 2400 For FREE MINUTES!
All models 18+
BBW'S EAGER TO PLEASE AND HORNY FOR HOT ACTION
Meet Local Ladies! 1-888 688-2BBW
(1-888-688-2229)
ALL MAJOR CREDIT CARDS ACCEPTED OR AUTOMATED CHECK BY PHONE
26703

StoreMags.com - Free Magazines Download In True PDF format
Release: StoreMags & FantaMag

26701

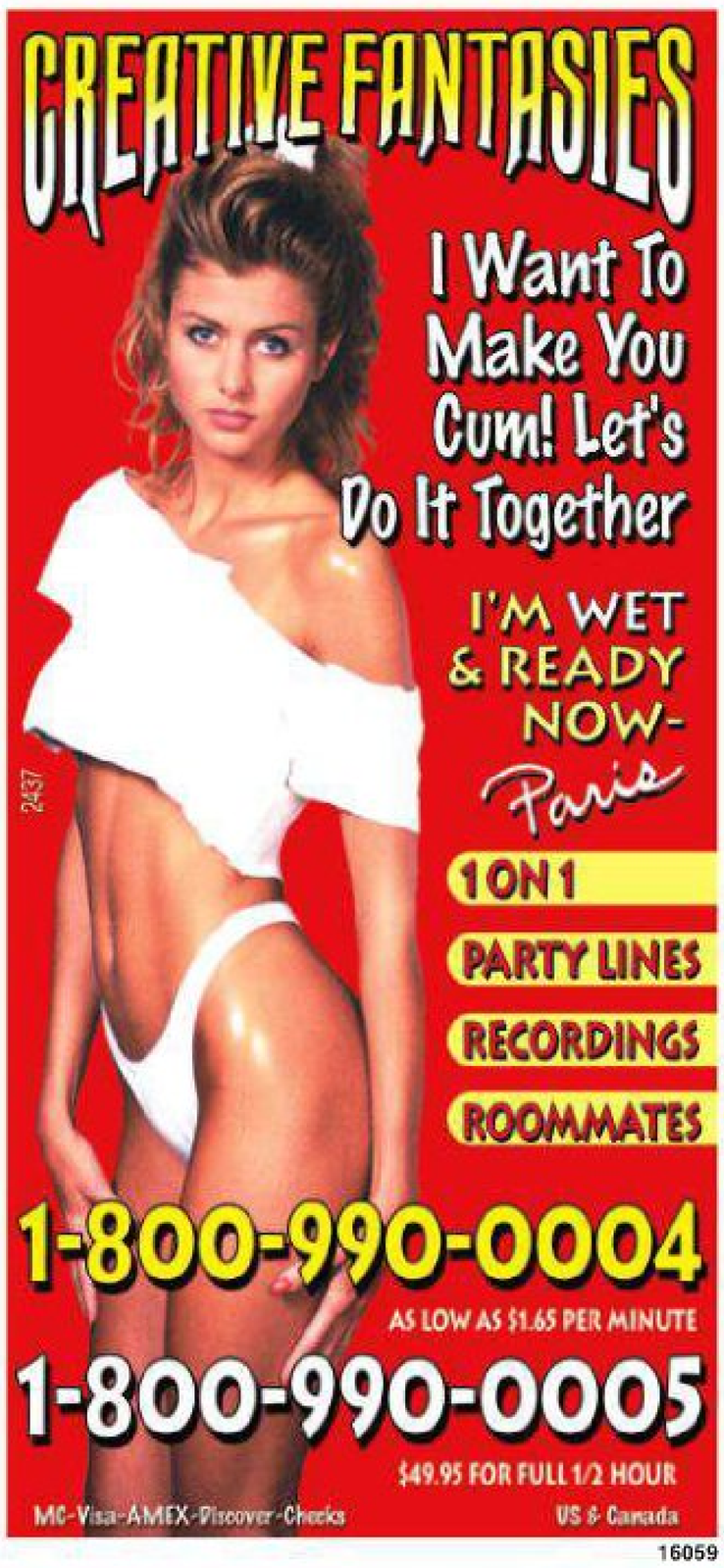

16059

18472

V-MAIL

Continued from page 12

the best on the market, but you can always improve the content. With that I suggest producing an edition devoted to girls with 40EE plus bra sizes. Moreover, an edition that is devoted to the brunette girls and to the blonde girls respectively. What do you guys think?–D.D., via the Internet

Dear D.D., We received your letter and while we couldn't put together a super-titters issue, we did put together a super-titters special. It starts on page 54 of this issue. Enjoy every huge-breasted second of it, pal.

HE SAYS THAT VALORY IRENE IS A DREAM!

Dear *Voluptuous*,

Tell CEO John Fox he's gotta a hit in Valory Irene. I saw her featured in *SCORE*'s February issue, too (Nice double-play!). Whether it's a string bikini or dressed as Santa's Secret Elf, she has that natural beauty to pull it off. Just one thing: When she poses again, have her show those pearly whites as she smiles, despite her shyness. As you turn through her set, it seems like she wants to smile, but no dice, especially on pp. 47-49. Hope she decides to stay! Indy, Norfolk, VA

Dear Indy, We have heard a lot of comments about Valory's hesitant smile. So we

Valory Irene's hesitant smile is due to her shyness about her braces.

StoreMags.com - Free Magazines Download in True PDF format

Release: StoreMags & FantaMag

1-800 JACK-OFF 5 2 2 5 6 3 3 sm

POUND THIS a couple of times

...fuck my HOT mouth

1-800 800 FUCK 3 8 2 5

feeling a little kinky?...

okay then.... really kinky!!

then try ...

1-800 400-TINA 8 4 6 2

ADULTS ONLY

Most major credit cards accepted, $1.98 to $3.98 per/min. plus a small $2.98 connection fee.

18629

StoreMags.com - Free Magazines Download in True PDF format

Release: StoreMags & FantaMag

SCORE DVDs NEW RELEASE

JUGGY STRIPPERS WANT YOUR DOLLARS AND YOUR CUM!

BIG GIRL STRIP CLUB

THEY WORK THE POLE AND FUCK IN THE CHAMPAGNE ROOM!

XXX CHUBBIES DRAIN COCKS!

CHARLIE COOPER

JULIA JUGGS

SADIE BERRY

DANIELLA GREY

ALIX LAKEHURST

LIVE ANAL SHOW

This is XXX action big-girl style! Five chubby, stacked strippers get crazy on-stage so they can get fucked backstage in the champagne room. This DVD is packed with hardcore anal and *XL Girls* shaking their money-makers on the pole. Hottie Alix Lakehurst returns raunchier and hornier than ever in hot anal action. Charlie Cooper, Julia Juggs and Daniella Grey make their DVD debuts. And Sadie Berry conquers a big, black cock!

ORDER FORM ON PAGE 9

TOLL FREE U.S. & CAN 1-800-421-0760 • WORLDWIDE 001-305-662-5959
www.eBoobStore.com • $39.95/C$40.95/£25.95/€30.95 (Plus S&H)
DVD (Region free) ITEM #PIX478D

26327

decided to explain right here and now. Valory, who is one of the sweetest and nicest models around, has braces and while we find them to be kind of cute and endearing, she doesn't smile because she thinks that her fans will not like them. Maybe you guys should write in and encourage this hot find to smile despite her braces? A girl loves a little encouragement. What say you, V-mag readers? If a gal has a body like Valory's, does it matter if she has braces? We would love to hear your opinions on the matter!

V-MAG IS THE GREATEST TIT MAG AROUND!

Dear *Voluptuous*,

It's been a while since I last wrote my favorite magazine and just wanted to drop you a line to say hello and to once again thank you for your awesome publication. I so look forward to that time of the month when I open my mailbox to discover the latest issue. I consider *Voluptuous* to be not only a magazine but a world onto itself. The fantasies your beautiful models induce are sorely needed and welcome in my spank-bank. I love to leaf thru the pages anticipating the next sexy, hard-on producing picture. I have been a subscriber for over 10 years and am very proud of my huge collection. I enjoy your videos very much, also (I own over 50 of them!). I love to watch those babes bathing, trying on lingerie, playing with themselves, and engaging in hardcore action with some very lucky fellows. I love everything about V mag, actually! Just in case you are interested, I thought I would include in this letter a short list of a few faves.

Karina Hart wins for best legs. They are creamy white with a lovely shape to them. She has sexy, curvy calves leading up into luscious thighs that I would love to suck on forever. Nicest ass goes to Cherry Brady. It's perfectly shaped and packed. Such a beautiful behind that I would give anything to kiss, lick, and bite it for hours on end. Nicest tits goes to Kerry Marie They are big but not too big. They're jiggly and somewhat firm at the same time. Her areolae and nipples have great size and color, which compliment those nice mams. Prettiest face goes to Lorna Morgan. She has beautiful eyes, lips, and cheeks. And that sweet, innocent, pretty smile of hers simply melts my heart.

Once again I want to say *Voluptuous* is great. Keep up the good work and thank you!–M.C., Woodhaven, Michigan

V-girl and entrepreneur, Alix Lakehurst played the role of a horny construction worker in the March '11 issue of V-mag and told us that she likes average guys who are smart and maybe a little pudgy. That didn't stop her, however, from getting fucking drilled by Lucas and his big, black cock in this horny pictorial. In fact, if you were to look at Alix's face in this photo, you will see nothing but smiles and the expectation of one hell of a ride. While Alix is known for her raunchy and very jack-worthy XXX scenes, you've never seen her like this, and frankly, she looks real good like this, too.

Release: StoreMags & FantaMag

StoreMags.com - Free Magazines Download In True PDF format

With her full tits and hot ass, it's hard not to imagine Alix getting drilled like this all the time. She looks like she's built for sex. And while she has been known to venture over to the ladies for sexual satisfaction, Alix told us that the only way that she is really satisfied is when she's sitting on a big, fat cock.

StoreMags.com - Free Magazines Download in True PDF format

Release: StoreMags & FantaMag

StoredMags.com

Bare Facts

Alix Lakehurst

Birthday: February 25, 1973
Age: 38 Height: 5'3"
Weight: 137 lbs. Bra: 34DDD
Measurements: 42-29-40
Lives: Chicago
Previous *Voluptuous* Appearances: March '11, April '10, April '09, November '08, May '08, January '08
Videos: ***Big Girl Stripclub, Big Tit Rubdown*** and ***Hooter Hospital*** (All Rated XXX) available online at *eBoobStore.com*.

StoreMags.com - Free Magazines Download in True PDF format

Release: StoreMags & FantaMag

StoreMags.com - Free Magazines Download in True PDF format

StoreMags.com

Alix was recently in our studios filming her next movie, *Big Girl Strip Club* where she plays, yeah you guessed it, a curvy dancer who takes her customers to the VIP room for a friction dance and an old-fashioned knob polishing. What did Alix like about being on set with a bunch of horny, stacked babes like herself? All the sexual energy on the set. "It was hot to be surrounded by so many hot ladies who like to fuck as much as I do," she said. "It was not only hot to do my scenes, but to also watch the other ladies going at it. I like to watch and seeing them fuck made me really horny and ready to do my XXX shoot."

StoreMags.com - Free Magazines Download in True PDF format

StoreMags.com - Free Magazines Download in True PDF format

Release: StoreMags & FantaMag

And Alix's horny disposition really comes center stage in this layout. She sits on this stud's cock and lets her magic pussy go to work, squeezing and creaming all over his massive schlong until he can't take any more and explodes all over her chest. This piping and hot load should keep Alix happy for at least a day or so, but then she is bound to get horny for cock all over again. Because a girl this curvaceous has a strong need for hot beef injections every day and twice on Sunday!

FloridaAgent.com

StoreMags.com

Vmag™ DVD CLUB

Exclusive DVDs from the publisher of

Miosotis: Natural Wonder RATED XXX — $39.95 PLUS S&H

Miosotis

If someone told you a girl has a 28-inch waist and KKK-tits, you'd say they were fake...but not with **Miosotis,** the most incredible slim 'n' stacked natural ever. This spectacular babe from the Dominican Republic uses her rack to make cocks disappear and smothers boob-hungry studs with her 50-inches of breast flesh. You'll fall in love with Miosotis. **120 MIN. ON DVD AND VHS**

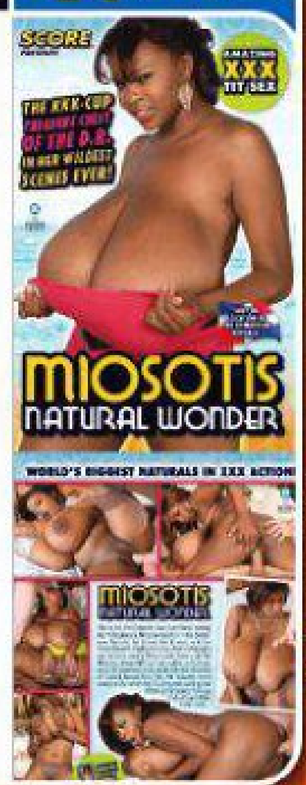

On Location Grand Bahama RATED X — $39.95 PLUS S&H

The Girls of Grand Bahama

In this latest excursion to Grand Bahama Island, newcomers **Arianna Sinn, Jenna Valentine, Taylor Steele** and **Karla James** are joined by lovely European natural and fan favorite, **Natalie Fiore** for a big-boobed vacation of sun, sand and bikinis. The tits and ass action never stops as these *Voluptuous* covergirls get wild on the beach. The bouncing and jiggling of their naked tits makes this a holiday of huge hooters. **100 MIN. ON DVD AND VHS**

All The Way Renee RATED XXX — $39.95 PLUS S&H

Renee Ross

Why is **Renee Ross** fucking three guys in one movie? Because she's a big girl with a big appetite for sex. She wraps her J-cups around hard cocks and gives the three lucky fellas the rides of their lives! Plus, she shows a flat chick why big tits are better...and why she eats pussy better, too! Loaded with naughty jack talk, plus behind-the-scenes bonuses! **208 MIN. ON DVD AND VHS**

Busty Brown Sugar RATED XXX — $39.95 PLUS S&H

Kristina Milan

The ladies of *Busty Brown Sugar* are offering up their caramel cushions and tan cans for loads of cream! Starring super-stacked wonders **Kristina Milan** and **Vanessa Del Mar** in nut-busting action! Plus, **Tatiana Blair, Lady Spyce** and **Camelia Davis** get their honeypots pummeled and their sugar tits coated. Five freaks so sweet, you'll fall in love after one taste! **120 MIN. ON DVD AND VHS**

All Stacked, All Natural RATED X — $39.95 PLUS S&H

Bebe Cooper

The hottest V-Girls are showcased in this DVD, and the natural boobs of these succulent newcomers are 100% pure sweater-meat! Starring hot, busty newcomers **Ashley Sage, Arianna Sinn, Destiny Rose, Natalie Fiore, Jenna Valentine, Taylor Steele, Kaytee Carter, Bebe Cooper, Victoria Lane, Carrie Ashton,** and **Karina Hart.** **180 MIN. ON DVD**

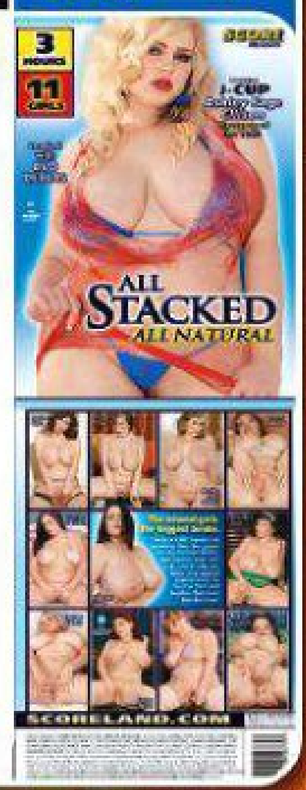

More To Fuck RATED XXX — $39.95 PLUS S&H

Destiny Rose and Kaytee Carter

One lucky bachelor and five sexy *Voluptuous* bachelorettes who'll do anything to get their man. And **Kaytee Carter**, the hostess with the most tit flesh! It's the wildest reality dating show ever when **Tatiana Blair, Melonie Max, Alanna Ackerman, Destiny Rose** and **Anna Kay** use their natural talents to seduce our bachelor. Find out what really happens on reality TV! **120 MIN. ON DVD AND VHS**

StoreMags.com

WATCH ANY OF THESE MOVIES RIGHT NOW

at ScoreOnDemand.com. Only 8¢ a minute.

Voluptuous

» ORDER ON PAGE 9 «

Thick Chicks On Dicks 2 RATED XXX

$39.95 PLUS S&H

Melonie Max

Thick Chicks on Dicks 2 doesn't just give you big-girl sex, it gives you the hottest plumpers with the biggest tits that love sex! There are new girls **Melonie Max** and **Anna Kay**, and returning favorites, **Maria Moore**, **Kelly Shibari**, **Angelina Vallem** and **Kandi Kobain**. Some of *XL Girls'* hottest and most beloved models fucking their way to loud orgasms. **122 MIN. ON DVD AND VHS**

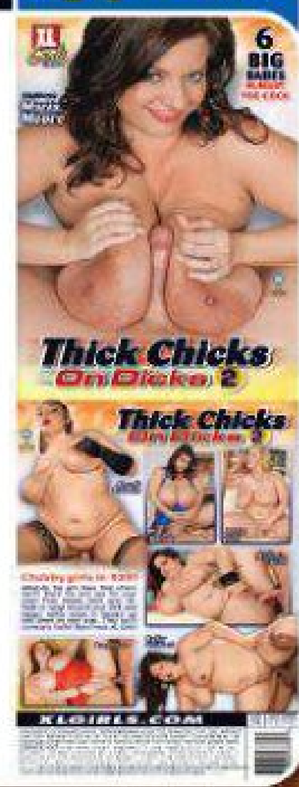

Ripe Racks RATED X

$39.95 PLUS S&H

Michelle May

Eleven girls, all-natural tits! Watch **Maggie Green** shave her pussy for your viewing pleasure, then fuck it deep with a dildo and lick her pussy juices off of the fuck stick! Plus, newcomers **Michelle May**, **Sophie Mae**, **Ariana Angel**, and seven more lusty, busty, cunt-stuffing naturals you won't see anywhere else. If you love big tits shot from in-your-face angles, this is the DVD for you! **181 MIN. ON DVD AND VHS**

K-JUGS RATED XXX

$39.95 PLUS S&H

Busty *K-JUGS* Babes

Samantha 38G and **Renee Ross** go tit-to-tit to be the top DJ at radio station K-JUGS. And other busty big girls get it on in the studio! **Bailey Santanna** and redhead **Jade Parker** do hardcore and **Brandy Ryder** and **Reyna Mae** have a foursome. Featuring **Renee Ross'** first boy-girl scene and busty three-way with **Samantha**. **170 MIN. ON DVD AND VHS**

Voluptuous Xtra 12 RATED XXX

$39.95 PLUS S&H

Farrah Vancock

If you love natural tits and XXX, then *Voluptuous Xtra 12* is for you! Watch 10 juggies have their ta-tas fondled, creamed, sucked and slapped before they use them on hard cocks. Starring **Tatiana Blair**, **Melonie Max**, **Rachel Love**, **April McKenzie**, **Meggie Gold**, **Shyla Shy**, **Sierra Skye**, **Farrah Vancock**, **Cynthia Flowers** and **Veronika**. **188 MIN. ON DVD AND VHS**

Chesty Preggos #2 RATED XXX

$39.95 PLUS S&H

Lorna Morgan

Everything's bigger in this dick-flick: bigger tits, bigger sexual appetites and bigger orgasms! Starring **April McKenzie**, **Sunshine** and **Stefani** in raunchy XXX! Plus, **Kali West** tugs stiff wood with her knockers and V-mag legend, **Lorna Morgan** puts on a striptease for you! Stick your pud in these preggos! It's okay...they're already knocked up! **101 MIN. ON DVD AND VHS**

Sex In The Titties RATED XXX

$39.95 PLUS S&H

Busty Six-Girl Orgy

These six stacked hotties are breast friends who are always horny. All the other girls have sex in the city, but **Renee Ross** has yet to try cock. That doesn't stop her from getting wild in a big-boobed, six-way, horny lezzie orgy! Also starring **Selena Castro**, **Haydee Rodriguez**, **Hillary Hooterz**, **Scarlett Rouge** and **Camelia Davis**. **120 MIN. ON DVD AND VHS**

JOIN NOW
SCORELAND.COM

THESE CURVES CANNOT BE CONTAINED!

THE WORLD'S #1 BOOB LOVERS' SITE... SINCE 1997

- New Loyalty Program–earn an additional free site for each month you're a member.
- New high-res photos and HD videos using the latest CDN technology.
- See the new models first on *SCORELAND.*
- Your satistaction is 100% guaranteed–or your money back.

ELAINA GREGORY'S 34N-CUP BIKINI BUSTERS!

StoredMags.com